EVANSTONIAN

1943

Victoria Johnson

THE YEARBOOK 1943

PUBLISHED BY
THE SENIOR CLASS
EVANSTON TOWNSHIP HIGH SCHOOL
EVANSTON, ILLINOIS

VOLUME XXVI

KARL BENJAMIN
Managing Editor

FRANCES MACKAY
Literary Editor

LAURICE LANG
Art Editor

NEIL HIATT
Photographer

KATHRYN RALL
Business Manager

DOROTHY J. COLBURN
Adviser

THOMAS A. BALDWIN

In the summer of 1942, a member of the Evanston faculty laid aside his duties as history teacher and home room director for those of a Lieutenant in the United States Navy. After his training at Cornell and Harvard, he paused in Evanston for a brief visit on his way to active duty in the Pacific. His many friends were stunned to learn shortly afterward of his death in a plane crash over Idaho. With a keen sense of loss and with great esteem, the Class of 1943 dedicates its Yearbook to the memory of Lieutenant Thomas Baldwin, U.S.N., the first from Evanston Township High School in the second World War to lose his life in the service of his country.

FOREWORD

On this sixtieth anniversary of the founding of Evanston Township High School, the staff of the 1943 Yearbook has set for itself a dual purpose: to present the normal school life of Evanston today—its activities both shadowed and stimulated by the war—against a background of brief glimpses into the six decades of growth and change. The editors have for the first time presented at the end of the book an individual record of senior activities, to show the contributions of the class to many war projects and to reflect in accurate perspective these and other services of their class to the life of the school.

WALTER L. BARNUM

The man behind the scenes who arranges the curriculum, directs summer school, and is assistant principal during the regular session is Mr. Barnum. He acts also as head of the science department.

General secretary of the office, whose many duties include arranging examinations, receiving new students, and answering the query, "May I schedule a meeting?" is Miss Winifred Eastman. For transcripts of their credits, seniors apply to the recorder, Miss Ann Nichols. Miss Virginia Park is secretary to Mr. Bacon.

MISS PARK

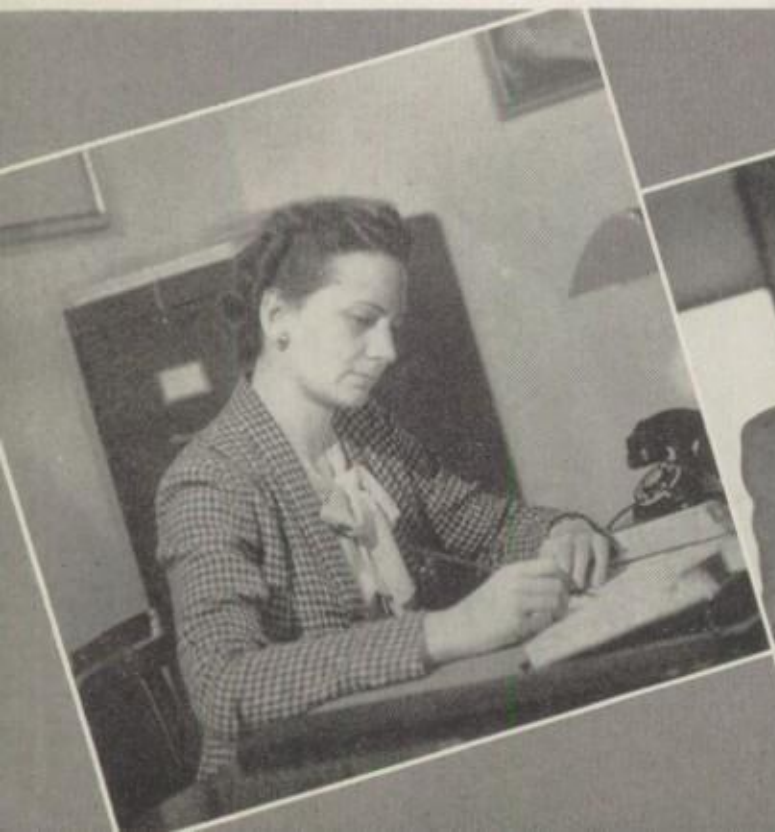

MISS EASTMAN

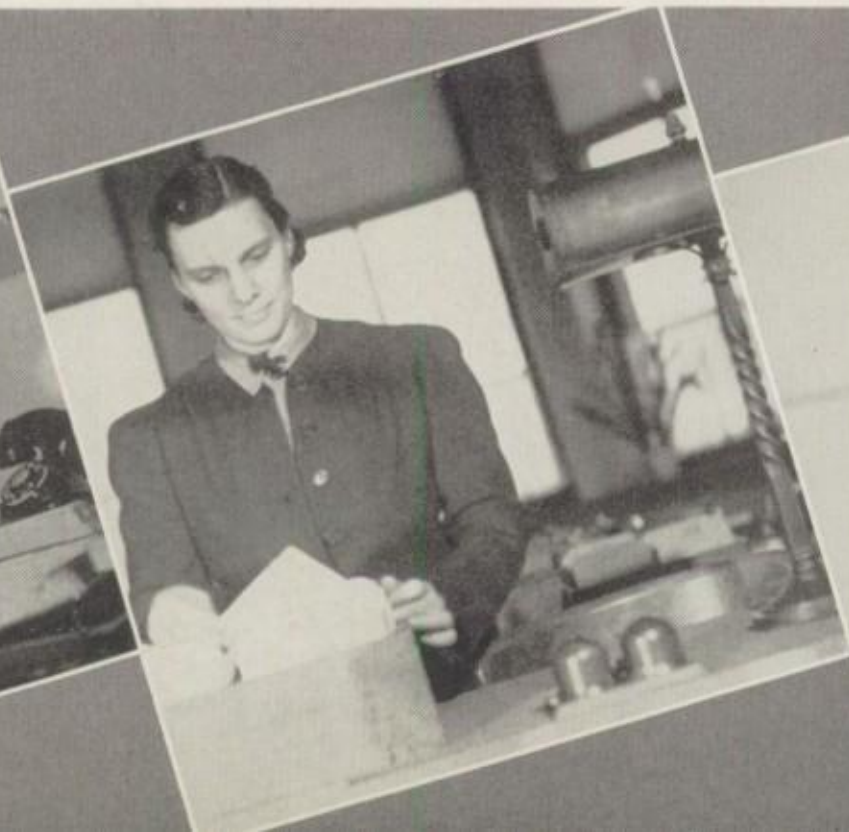

MISS NICHOLS

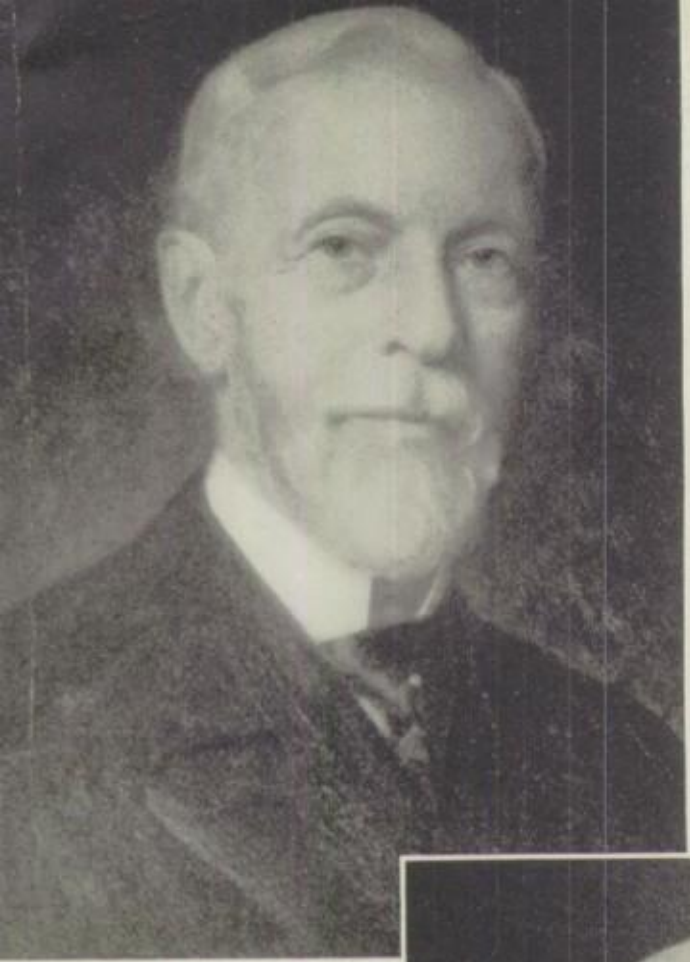

THREE SCORE YEARS

HENRY L. BOLTWOOD
1883-1906

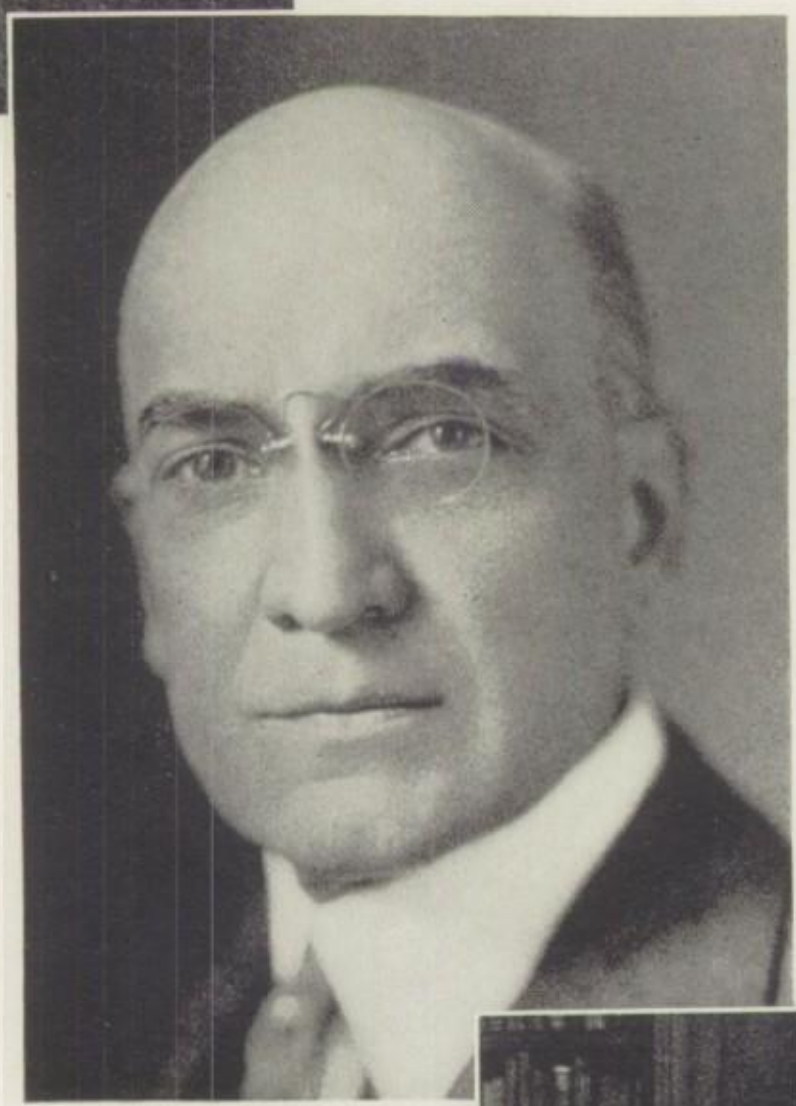

In sixty years of growth Evanston Township High School has had only three principals—Mr. Boltwood, Mr. Beardsley, and Mr. Bacon. Under these three diverse and forceful personalities the school has developed a strong tradition while adapting itself steadily to new times, and has achieved and maintained eminence among American high schools.

WILFRED F. BEARDSLEY
1906-1928

FRANCIS LEONARD BACON

Miss Murphy, Mr. Leach, Mr. Irish, Mr. Parson, Mr. Wood, Mr. Barnum, Mr. Bacon, Mr. Melvin, Mr. Jones, Mr. Nuckols, Mr. Hostetler, Mr. MacConnell, Mr. Cameron.

HOME ROOM DIRECTORS

The eleven home room directors, those good-natured leaders who bear the penalty when their rooms lose in inter-room competition, act both as principals of their rooms and as chief advisers. Their responsibilities as advisers increased as many questions arose involving enlistment, draft, deferment, and accelerated college programs.

Miss Murphy, head of the mathematics department and administrative assistant, was the only new director. For war economy, the 324 wing was closed in September.

WARTIME ACTIVITIES

V
CORPS EXECUTIVES

EXECUTIVE COMMITTEE OF THE VICTORY CORPS
Left to right: Helen Goff, Don Gustafson, Charlotte Woods, James Jensen, James O'Brien, Stan Hamilton, Paul Cook, James Horne, John Thomas, Richard Jones, Richard Everett.

Student contributions to the war effort have been coördinated during the year through the E.T.H.S. Victory Corps under the chairmanship of Stan Hamilton. This corps is part of a national organization to encourage participation in war activities and to prepare students for the armed services.

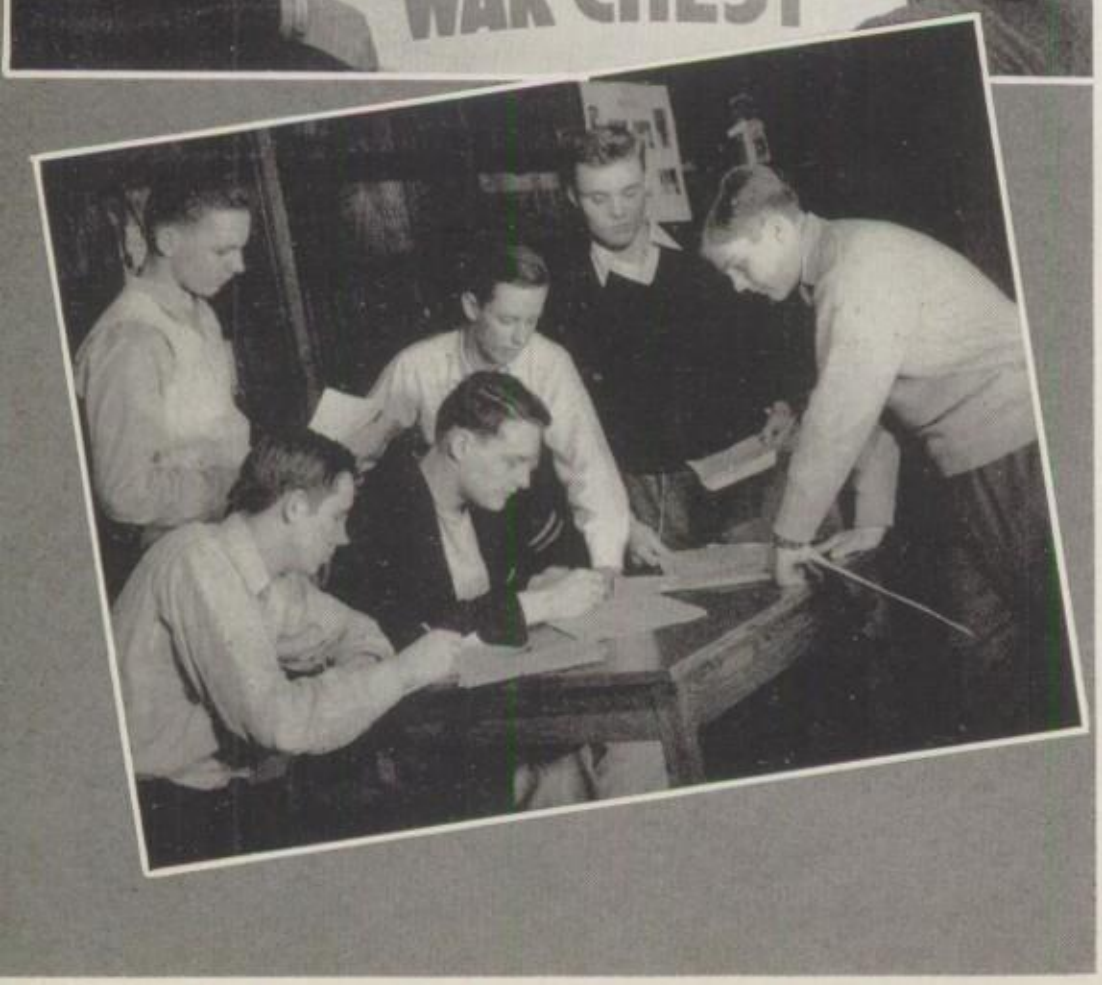

JEEPers!

The sanctity of the school halls was broken last fall by the wild ride of a U. S. Army "jeep" as it roared its appeal for war stamp sales. The result of this campaign and many others like it was a sale of approximately forty thousand dollars worth of war stamps.

WAR CHEST

The War Chest's slogan, "Double the gift for twice the need," was completely fulfilled. Warner Gabel and Mitchell Campbell, the managers of the drive, explained that the total of $420.17 would be devoted to a combination of relief drives all consolidated in the War Chest. The spirit and results of the E.T.H.S. campaign were highly commended by the central committee of the Evanston War Chest Drive.

MINUTE MEN

The responsibility for the success of war stamp sales rested upon the shoulders of Dave deSwarte and his assistants, the home room sales managers. Largely through their efforts nearly ninety percent of the students regularly purchased war stamps each Wednesday. The final goal of the war stamp sales was the flying of a Minute Man flag for ninety percent participation.

Jeepers: Malm, LaBahn, deSwarte, Harker, Hamilton.

Minute Men: Dittmar, LaBahn, deSwarte, Hauslein, Malm, Wanberg.

IT CAN HAPPEN HERE

The Junior Air Raid Wardens were organized through a general survey conducted by Hawley Smith at the beginning of the school year. Under the auspices of Quadrangle, four instructional classes were held concerning incendiary bombs and fire fighting. Eight hundred and fifty boys received the instruction.

The wardens made two canvasses of the Evanston area to gather information as to war service and salvage. In connection with these, they helped with gas and oil rationing and distributed pamphlets and questionnaires to every home in Evanston. Assisted by five hundred girls, the wardens collected approximately twelve thousand books to restock the libraries of the armed services and assisted in the city-wide Victory collection. The final accomplishment was the qualification of three hundred junior air raid wardens for certificates as O.C.D. messengers.

REFUGE-EASE

CHIEF WARDEN HAWLEY SMITH

ELECTRICITY
RADIO

BLUEPRINT READING
AERONAUTICS

VICTORY CORPS CLASSES

Among the technical war courses begun this year are those pictured above and, in addition, mathematics refresher, arithmetic refresher, calculating machines, nutrition, and war photography. The electricity and mechanics, radio, and blueprint reading classes have largely concentrated upon fundamentals. In aeronautics, the program has included Air Corps speakers, films, and various projects. The purpose of these courses has been to prepare students for the many necessary technical positions in the armed forces.

B_1 TO BANDAGES

The Junior Red Cross, home nursing classes, first aid classes, and the health commission furthered the war effort. The Junior Red Cross obtained $641.80 for the Roll Call and War Fund and sent forty game boards, hundreds of magazines, and three hundred attractive menu covers to the Marine Hospital in Chicago. The home nursing and first aid classes presented speakers and practical work, while the health commission promoted nutrition, athletics, and exercise throughout the year to keep the students continually conscious of good health practices.

JUNIOR RED CROSS
FIRST AID

HOME NURSING
HEALTH COMMISSION

QUEEN ANNE SALUTE

PASS THE AMMUNITION

More than 350 cadets, the largest Corps in history, had a banner year. Conscious from the first of the opportunities as well as the limitations occasioned by the war, the cadets took added interest in subjects which will prove of great benefit when they enter the armed forces.

Colonel James Ferguson, regimental commander, had as his Executive Officer and second in command Lt. Col. Peter Palfrey, who, on entering college at the end of the first semester, was replaced by Paul Cook. Majors Charles Champe and Tom Woods commanded the two battalions, and Capt. Jerome Head was regimental adjutant.

The rifle team established itself as one of the strongest in the country by capturing the Midwest Championship for the second successive year, and overwhelming all opposition in dual shoulder - to - shoulder competition. High man for the year was Capt. Charles Booz.

In long hours of practice the Corps Rifles, commanded by Major Champe, developed a series of intricate maneuvers which they displayed before various civic groups and at the annual demonstration.

Early morning formations during the autumn and spring welded the units together into a well drilled organization. Dummy wooden rifles replacing the Springfields confiscated last year by the government proved satisfactory for drilling.

A system of efficiency reports, based on demerits and credits, was

EVENING MANEUVERS

M. T. C.

employed to determine the best of the six companies over a prescribed competitive period. Each cadet in the honor company was entitled to wear an honor bar and the company guidon to carry the honor streamer.

Uniforms glittered and formals swished at the traditional Corps Ball, held in a patriotically decorated Social Hall. Sgt. Robert Finegan led the under-classmen through the arch of sabres formed by the senior officers.

The Corps banquet, the formation the cadets look forward to with the most anticipation, had to be abandoned this year because of rationing. Instead, a suitable formation was substituted, at which time next year's officers were announced and awards given to deserving cadets.

Lots of Luck Tony
Jerome R. Head

INSPECTION ARMS

G.H.Q.

1917

1943

RIGHT DRESS!

In the first World War, Evanston High girls organized a Drill Corps, which was commanded by Captain Franklin Bliss Snyder. This year, more than 150 girls formed a second Drill Corps. Officers of the M.T.C. under Captain Robert Buckley instructed them in the fundamentals of drill and command. Because of the large enrollment, the girls divided into two sections, each meeting twice a week. As they became more proficient, outstanding girls among them were chosen by competitive examinations to become officers, and gradually to take over more of the responsibility. For their uniforms, the girls selected navy blue skirts, white blouses with blue ties, and saddle shoes. The faculty sponsor, Miss Frances Johnson, planned to have the Corps make its first public appearance in these uniforms at the Corps Demonstration.

QUADRANGLE · PENTANGLE

Quadrangle and Pentangle have both been engrossed this year in the war effort. Together they conducted the Victory book drive for the whole city. Quadrangle has continued its junior air raid warden system while the girls have conducted scrap drives, made gift boxes for soldiers, and sewed bandages. Sam Robinson led the boys and "Roz" Kirkpatrick the girls.

William Baudouine
Robert Lochridge
Sam Robinson
Thomas Boswell
Orchard Benington
Pat O'Brien

Sorry you left our lunch table and best of luck next year!
Roz Kirkpatrick
-43.

Lois Alm
Rosamond Kirkpatrick
Nancy Strader
Betty Leffel

Quadrangle continued many of its regular activities along with its war work. "Q" marks many a spot where a Quadrangle member is supervising halls or cafeterias. The annual Harvest Informal, opening the year, Dads' Night, and a field day in the spring drew crowds of participants.

Carl
Wren

HALL DUTY

DADS' NIGHT

HARVEST INFORMAL

IN THE SCRAP
Virginia Mayo
Janet Cumming

PENTANGLE BOARD
Sue Ferris
Margaret Carney
Betty Hahne
Mary Jane Stoker
Jean Parker
Nancy Bristle
Marian Morris
Peggy Cushman
Ann McSwain
Betty Pritchard

LOBBY TEAS
Kathryn Rall
Blaine Manker
Edith Davidson
Peg Daum

The Pentangle calendar was filled all year with lobby teas, community service, and interesting meetings. A few girls who obtained permission from the school to salvage useless desks in the attic spent a school holiday chopping the precious metal from the desks. With the money received from the scrap the club purchased a war bond.

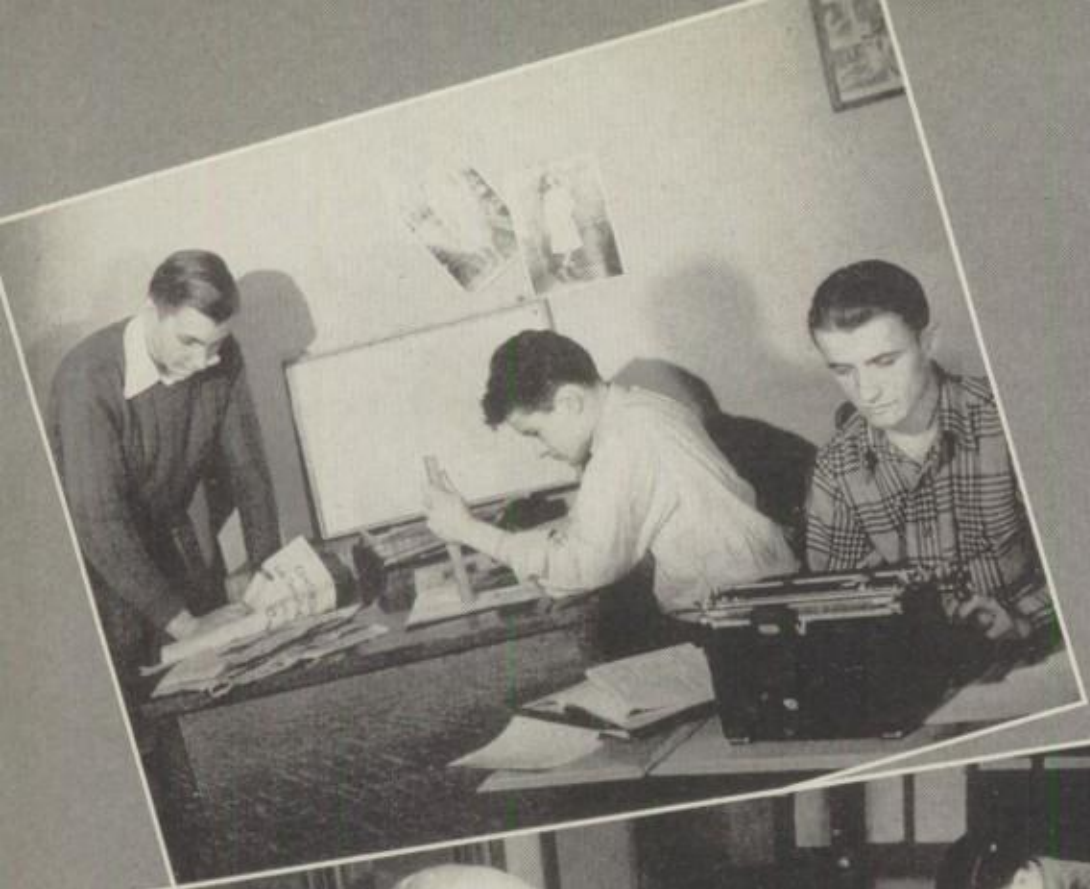

Business Staff: Robert Fisler, Jack Kamberg, Richard Hurd.

Editors: Charlotte Woods, James Bayer, Neil Hiatt.

Assistant Editors: Ann Booth, Betty Eisenberg, Jean Larson, Eugene Wejman, Roberta Slawson, Dan Saslow, Mitzi DeLapp, Claire Jean Daniels, Mary Ellen Johnston.

NEWS...

For the second year in succession, the "Evanstonian" ranks as "Pacemaker," that is, it is judged among the fifteen best school papers examined by the National Scholastic Press Association. James Bayer as editor-in-chief and Charlotte Woods as associate editor are proud of their competent staff working under Grant J. Verhulst, faculty adviser. New features of the newspaper this year are a page devoted to war features and news of alumni in service and another page devoted to poems and articles written by students. Miss Mary L. Taft is adviser of the literary page.

Business Staff: Margaret Mason, Kathryn Rall, Gloria Dorband, Nancy Swaney.

Editors: Fred Crawford, Neil Hiatt, Frances Mackay, Karl Benjamin. (Not shown, Laurice Lang.)

Literary Staff: Stanley Hamilton, Frances Mackay, Betty Hahne, Mary Ann Armistead, James Ferguson, Clarence Peterson.

AND VIEWS

Karl Benjamin, replacing Fred Crawford as managing editor, guided the three staffs under Frances Mackay, literary editor; Laurice Lang, art editor; and Kathryn Rall, business manager. Completing the literary staff were Mary Anne Armistead, whose section was arts and classes; James Ferguson, seniors; Betty Hahne, general activities; Stan Hamilton, war activities; and Clarence Peterson, athletics. Laurice Lang was assisted in the art work by Don Heydendahl, Nancy Bristle, Mary Jac Noyes, and Terry Stanton. The business staff consisted of Kathryn Rall and Margaret Mason, 104; Grant Holt, Richard Kirkley, and Margaret Middlebrook, 124; Elsie Hovey, 144; Gloria Dorband and Nancy Swaney, 164; and Charles Hughson, 364.

Lorrie, So a wonderful girl — I'll miss you next year — maybe at Christmas we can meet again Pete

A ROYAL FLUSH

Important among girls' organizations in the school is the Girls' Activities Committee, whose chairman this year has been Marjorie Kempnick. Five sophomore girls are chosen by the club each year by merit form, and these girls serve until their graduation.

Because of the war, the G.A.C. gave up its benefit card party, ordinarily its largest annual undertaking, and instead raised funds by selling carnations once a week.

Gas rationing and the tire shortage have left the traffic court with much less to do this year than before. However, the doors of the court were always kept open to make possible friendly warnings to careless students. Reid Curtis was chief justice of the traffic court.

In addition to its regular activities such as the monthly accident reports and bicycle reports, the safety council has been kept busy with war work such as conducting the "walk to school" campaign for the Victory Corps. The council has been guided by Blaine Manker, president, and Mr. Leach, faculty adviser.

G.A.C. — Standing: Betty Pritchard, Ora Neill, Rosamund Kirkpatrick, Marjorie Lou Miles. Seated: Ann McSwain, Marjorie Kempnick, Sally Bunnell.

TRAFFIC COURT — Charles Robertson, Richard Everett, Reid Curtis, Betty Hahne, Frederick Temple, Van Gathany, Mitchell Campbell.

IN CLUBS

CAMERA CLUB

Camera fans under the presidency of Neil Hiatt meet often to compare and criticize negatives and prints and to perfect themselves in the technical magic of the dark room. What is Greek to the uninitiated is music to the ears of camera enthusiasts, when Mr. Hughes, faculty adviser, explains the secrets and tricks of better photography. The club also sponsors lunch-hour movies.

"E" CLUB

Collecting tickets at basketball and football games and helping coaches and teachers to supervise these games are members of the "E" club, which is composed of boys who have won their letter in a major sport. Their emblem, the big orange "E", is a familiar sight in the halls.

SADDLE CLUBS

The boys' and girls' saddle clubs are two of the newer organizations. One day each week a station wagon stops to take the riders to the stables, where they can ride in a sheltered ring in bad weather or trot along the wooded paths of the forest preserves on sunny days. The two clubs are separate and ride at different stables.

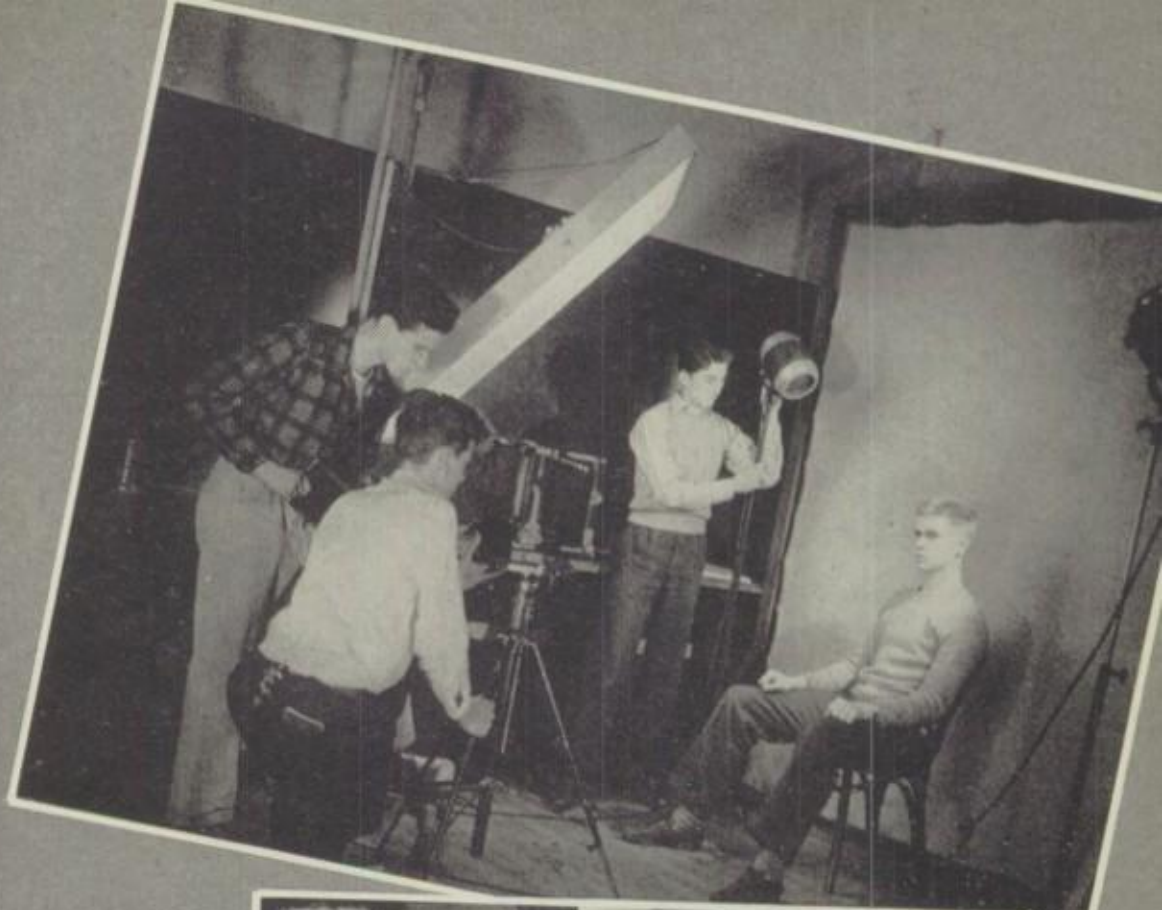

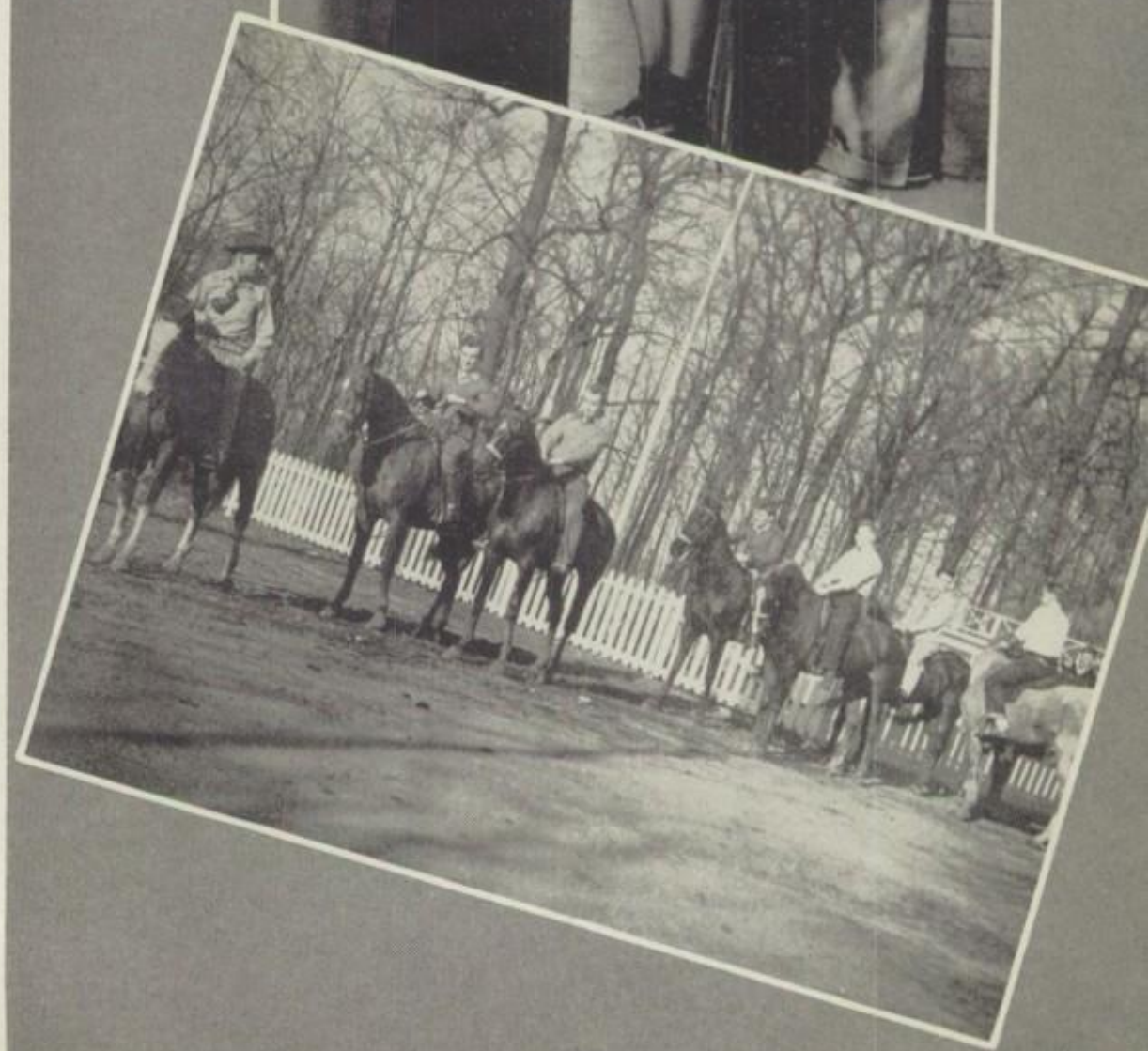

CAMERA CLUB
Neil Hiatt, Francis Cauley, Ted Koclanes, William Hoyerman.

"E" CLUB AT WORK
Benny Ardisana, Mary Bennett, Louis Agase.

BARGAIN
COUNTERS

Marian McLeod
Clarence Peterson

CROWN-ING SALES

After Clarence Peterson had sold out the greatest bargain in the world — or at least in the school — students plunged into the tense competition of the annual sale of magazine subscriptions. Lester Crown, manager of the campaign, and Mr. Melvin, faculty adviser, proudly counted the largest total sales ever rolled up. Room 304 was high room and Bill Tatge was the highest individual salesman.

Mr. Melvin
Lester Crown
William Tatge

ARTS AND CLASSES

FOR WHOM THE BELL . . .

BOOKIES

With its twenty-eight thousand volumes, its current magazines, pamphlets, exhibit cases, and gay posters, the library is the melting pot of varied interests. Delving into books or periodicals and sometimes meeting that "certain one" from another home room, Evanston students pass many pleasant hours in the library.

COUNT FLEET

Evanston graduates will not be found incapable of making their way in the business world. A business course supervised by capable instructors offers every phase of secretarial and stenographic training, a valuable service since approximately thirty percent of the graduates of E.T.H.S. enter the business world.

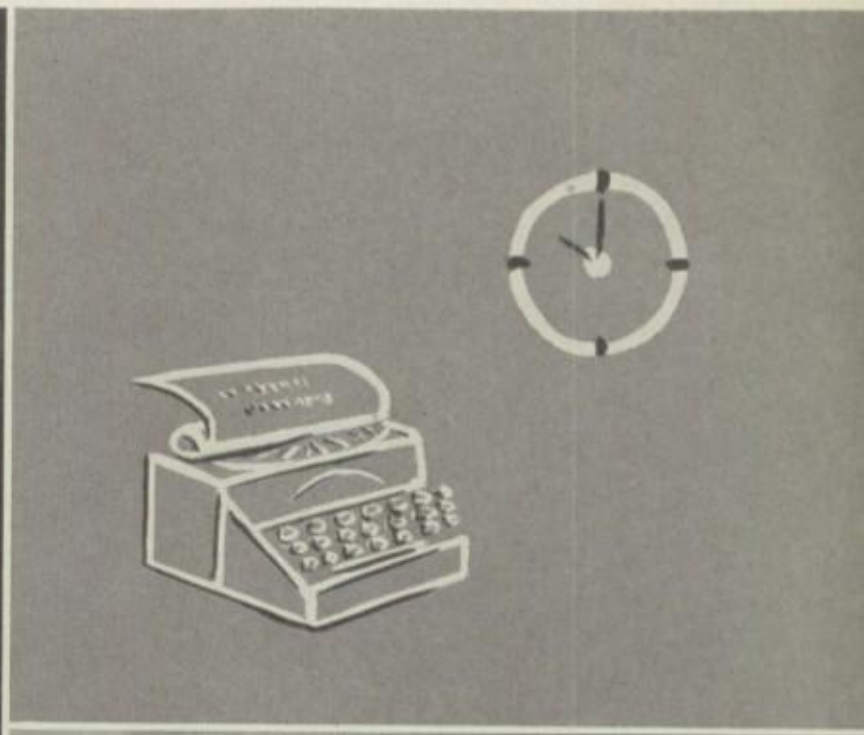

SUPER-SATURATED

Mid golden brimstone, shining flasks, and shooting flames, zealous young chemists concoct dark mysterious brews which magically become soap, dry ice, vinegar, and carbonated drinks. Across the corridor a stray spark crackles through the air while young Einsteins among ringing bells and whirring wheels formulate the scheme of the universe.

THE BELLS ARE RINGING . . .

Silly, isn't it?
James Head

CONFHUGHESING

Tory—
Sorry I can't
sign this like
the your movie
stars
See Forris

NOTE EQUATION!

TIME FOR WEEDING

Don't ever forget.
Denver.
Love, Jerri

TRIPLETS

IT'S WILD LIFE

With the arrival of Mr. Krul, who replaced Howard E. Gotsch on his joining the Air Corps, the greenhouse changed from an exhibition of tropical beauty and experimental horticulture to a nursery. The victory gardens near the boys' tennis courts were greatly enlarged and the variety of crops increased, converting the study of horticulture to a war industry.

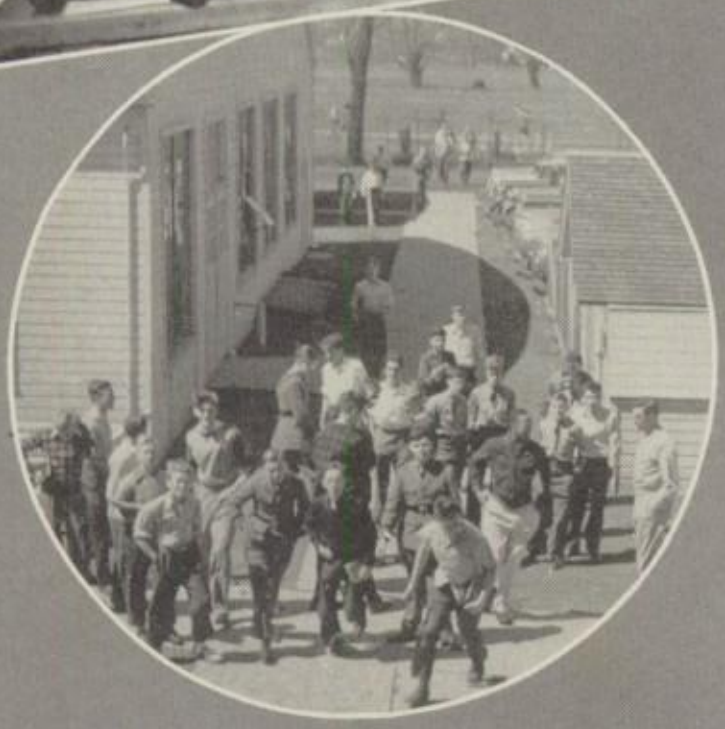

FIESTA SIESTA

The cafeteria made many adjustments to meet the shortages of food and labor. The two-lane service counters were reduced to single lanes and prices advanced a cent or two. Despite less ice cream and a limited choice of candy, the cafeteria was still a place of recreation and fun with its crowded and bubbling tables and occasional serenades to a blushing birthday celebrator.

TOOLING AROUND

Exquisite paintings of still life and gay portfolios of varied designs furnished attractive displays in the show cases this year. Miss Goffe's art classes exhibited still life drawings in charcoal and advanced into painting and to pen and ink sketches.

Arts and crafts classes under Mr. Hollis Wilson combined the creative with the practical, making tooled leather purses and wallets, attractive metal bowls and plates, and unusual book ends.

In circle: Laurice Lang, art editor of Yearbook, and Jean Cramer consulting Miss Goffe.

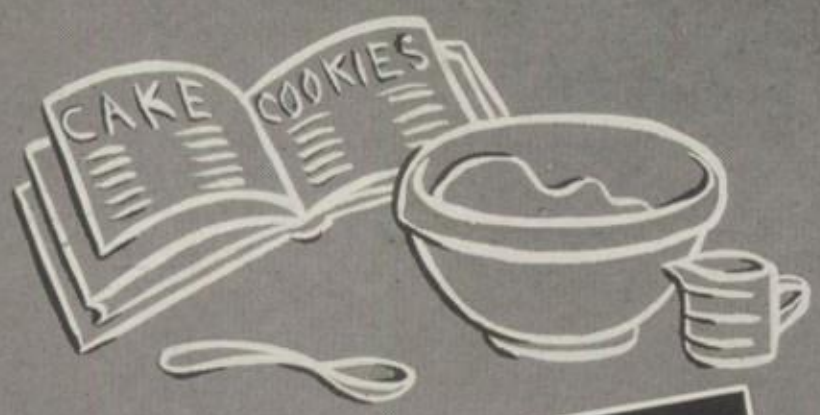

ON THE HOME FRONT

In the home economics department, headed by Miss Ziller and Miss Brumbaugh, girls do more than learn cooking, sewing, interior decorating, and household management. They also gain knowledge and training of special use in wartime home making—home nursing, nutrition, food management, and what the consumer should know about quality and labels when buying.

MAN BEHIND THE MAN . . .

A visitor to the automobile mechanics classes might think he had entered a very busy downtown garage if it were not that mechanics are more plentiful here. Under the supervision of Mr. Arnold boys learn the mechanism of automobiles by actually servicing cars. The new hydraulic lift this year made the job easier and more thorough.

In "Shop" too tools are wielded with purpose and precision as jobs big and little are completed — from making furniture to outfitting the Girls' Drill Corps with insignia.

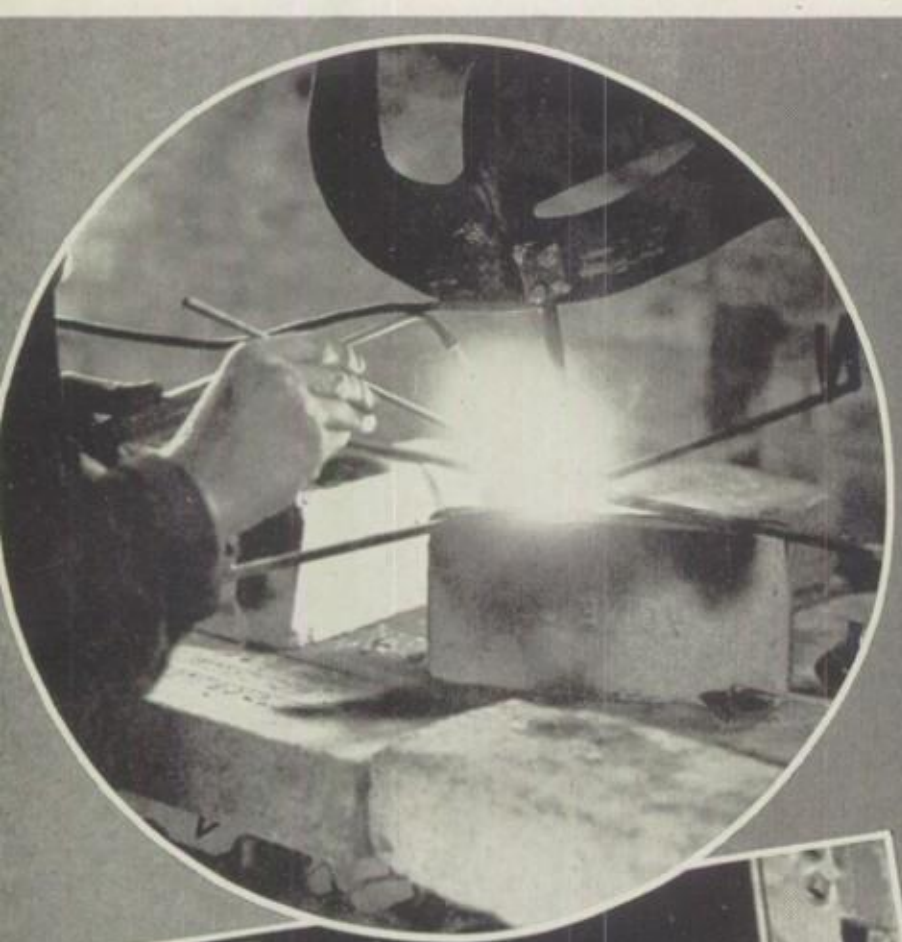

SOUND THE HORNS

Crowded Beardsley gymnasium rang out with carols and festive music at Christmas time when the mixed chorus, band, and orchestra presented the annual Christmas Festival. Although activities are continuous in the music department, this festival was one of the highlights of the year. The finale, Handel's "Messiah," greatly impressed the E.T.H.S. audience, as it had previously impressed the congregation at St. Luke's.

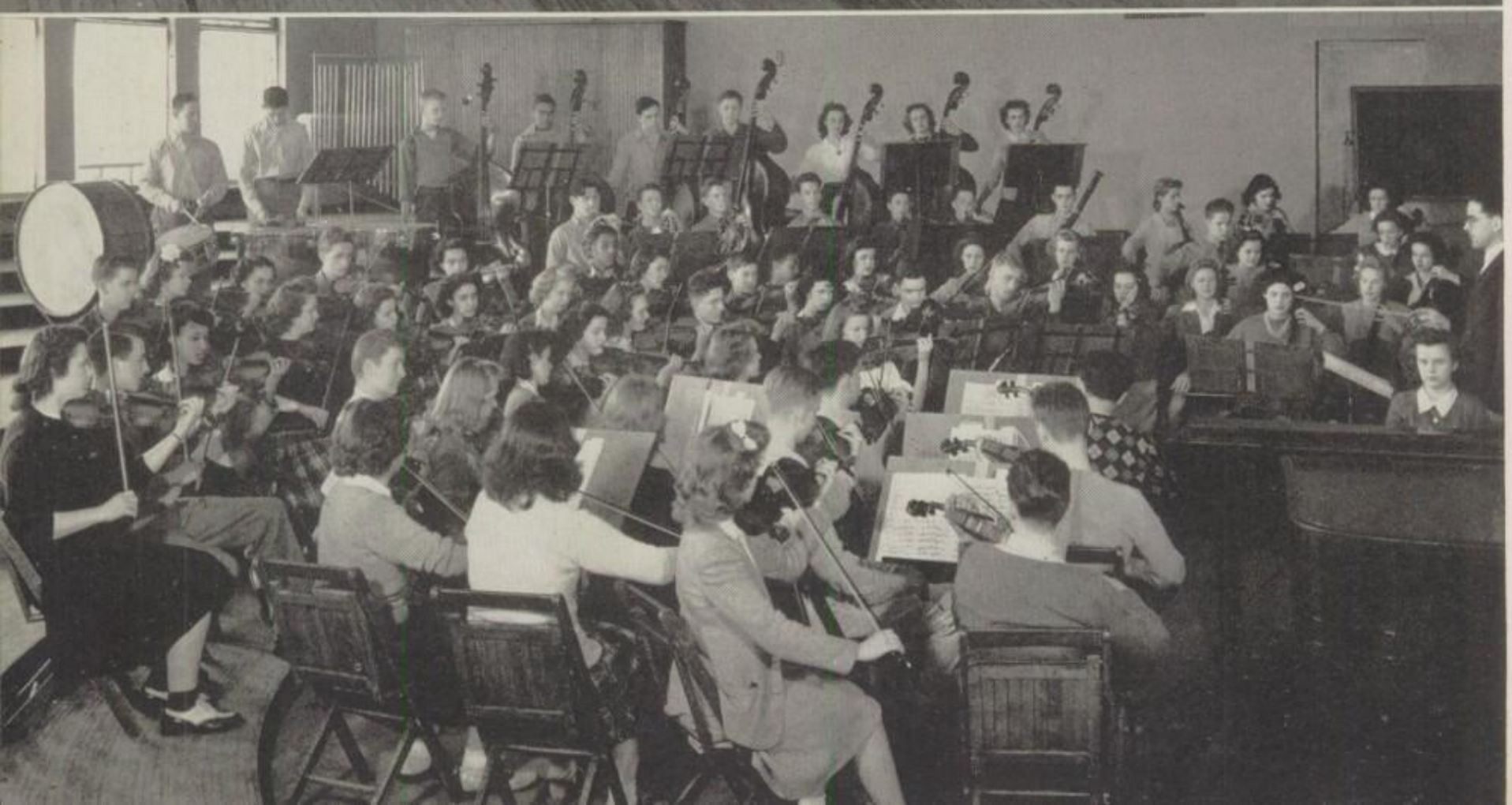

One of the outstanding events of the North Shore music world is Evanston High's annual Spring Festival, under the direction of Miss Sadie Rafferty. The Festival took on a much more modern aspect this year, the theme being the music of the United States and its allies. The Friday night performance featured songs by the male chorus—"Smoke Gets In Your Eyes" and "De Animals a Comin' "—and Miss Elaine Dahlgren singing "Credo," composed and conducted by Mr. David Van Vactor, an Evanston graduate of several years ago. Also popular with the audience was the orchestra's rendition of "Deep Purple," featuring E.T.H.S. pianist Elizabeth Hull. On Saturday night the program opened with a stirring arrangement of "The Star Spangled Banner" conducted by Captain Harold Bachman. Also featured were piano duets by Miss Hadassah McGiffin and Miss Claire Vander Griend, and presentation by the orchestra and chorus of "A Mighty Fortress Is Our God."

To climax what Miss Rafferty termed "a very successful year" was the operetta, Gilbert and Sullivan's comedy "Patience." This satire on "art for art's sake" records the conflict between the Fleshly Poet, Bunthorne, and the Idyllic Poet, Grosvenor. The excellent setting designs were suggested by Mr. Clarence Miller, former dramatics supervisor, who saw the Treasure Island production of "Patience." The cast of the operetta was as follows:

Colonel	Jim Horne, John Thomas
Major	Bob McCrosky, Dick Lutton
Duke	John Martin, Don Malin (understudy)
Bunthorne	Jack Gouldin, Boyd Quint
Grosvenor	Lee Hill, Dick Kieling (understudy)
Solicitor	Ted Koclanes, Bob Fort
Lady Angela	Dorrie Shearer, Nancy Noyes
Lady Saphir	Helen Goff, Norma Tarr
Lady Ella	Mary Reeser
Lady Jane	Mary Floyd, Mary Grimm
Pat Vence	Barbara Fisher, Lucetta Runge

Left to right: Patty Tucker, Edward Bersbach, George Morrison, Bruce Larson, Marilyn Mortensen, Lorelei Bird, Phyllis Tatsch, Margaret Middlebrook, Robert Mortensen, Patty Harrington, John Kurnalian.

"DEATH TAKES A HOLIDAY"

Came the big night and the very efficient make-up crew were putting on the finishing touches. The house lights darkened and the curtain rose on one of the most entertaining and successful plays E.T.H.S. has ever seen. The overcrowded Social Hall showed appreciation of "Death Takes a Holiday," the major production of the dramatics department this year. Although the play was not scheduled until February, preparation had begun in the early fall under the direction of Mr. Howard Wilson, the new dramatics supervisor. Student management was much more extensive this year than previously. For the first time the setting designs were done by Evanston students, Richard Lutton and

Donald Newhall, under the supervision of Miss Compere. Mr. Wilson also gave special praise to the "unsung heroes"—the very capable stage crew, and the lighting staff headed by John Wyer. Players featured in "Death Takes a Holiday" were:

Death	Charles Halvorsen
The Duke	Bruce Larson
Grazia	Lorelei Bird
Alda	Margaret Middlebrook
The Baron	Edward Bersbach
Roda	Patty Tucker
Stephanie	Marilyn Mortensen

Lower left: Jack Larkin, Bruce Larson, Ed Bersbach, Charles Halvorsen, George Morrison.

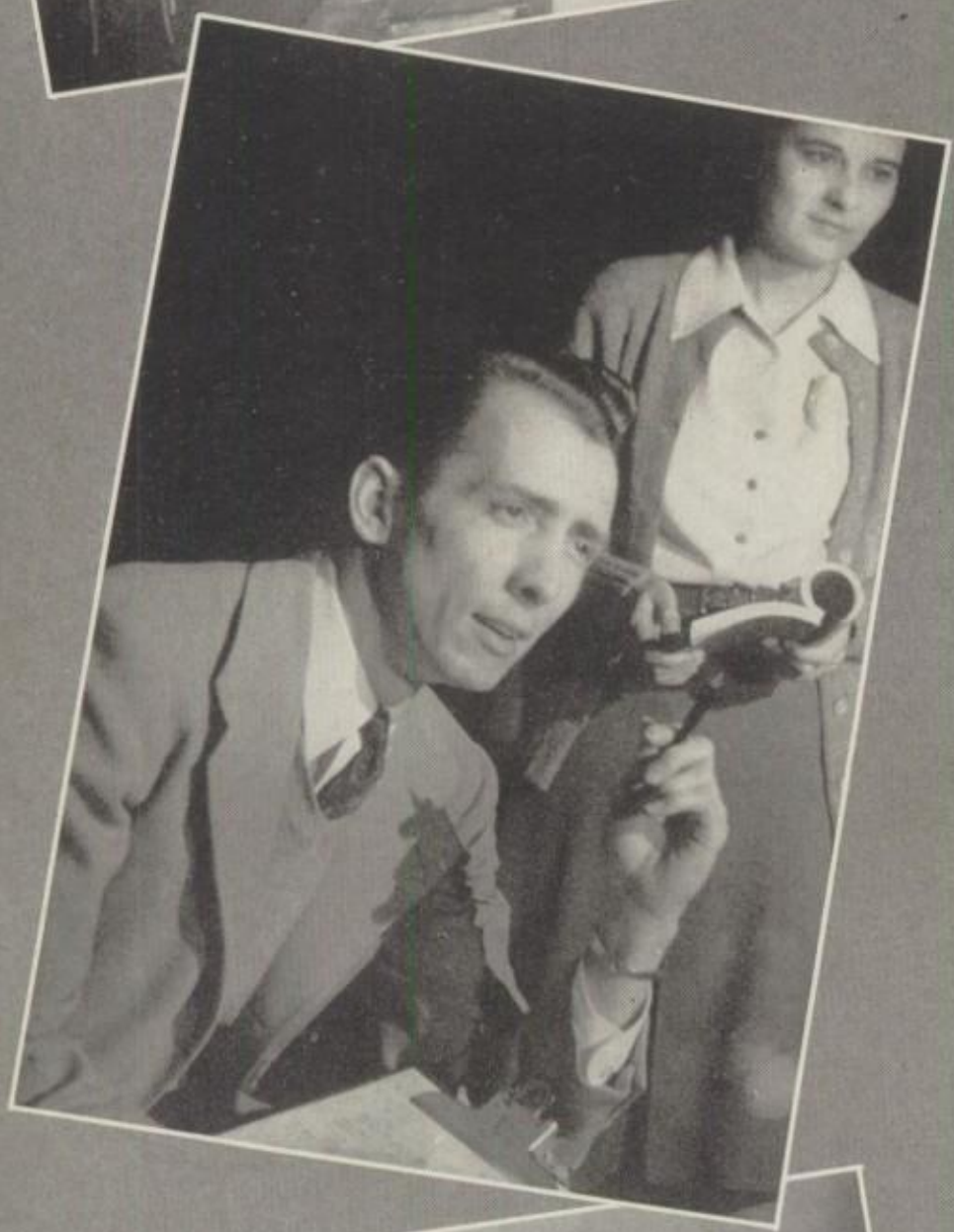

BACKSTAGE . . .

Throughout the year the students were entertained by lunch hour plays directed by Miss Harriet Bachmann. These productions were not limited to the dramatics department alone; any student could try out for any part. "Freddie Freshman," a satire on the life of a "greenie" at E.T.H.S., was the first twenty-minute production. The fantasy, "The Wonder Hat," and comedies like "The Lost Elevator" and "Sparkin'" also entertained noontime audiences.

Because of the absence of the "Pot Pourri" of years gone by, the drama department managed to incorporate student talent into a variety show for lunch-hour audiences. Students laughed at the antics and applauded the talents of many of their classmates.

The dramatics department is an important part of Evanston High. During the year approximately four hundred fifty students have participated in productions by either acting, selling tickets, or being "unsung heroes."

. . . BEAUTIES?

"SECOND PERIOD"

To a sweet girl!
Carol.

OH-H! A CAR!

MARCH MARCH

1883-1943

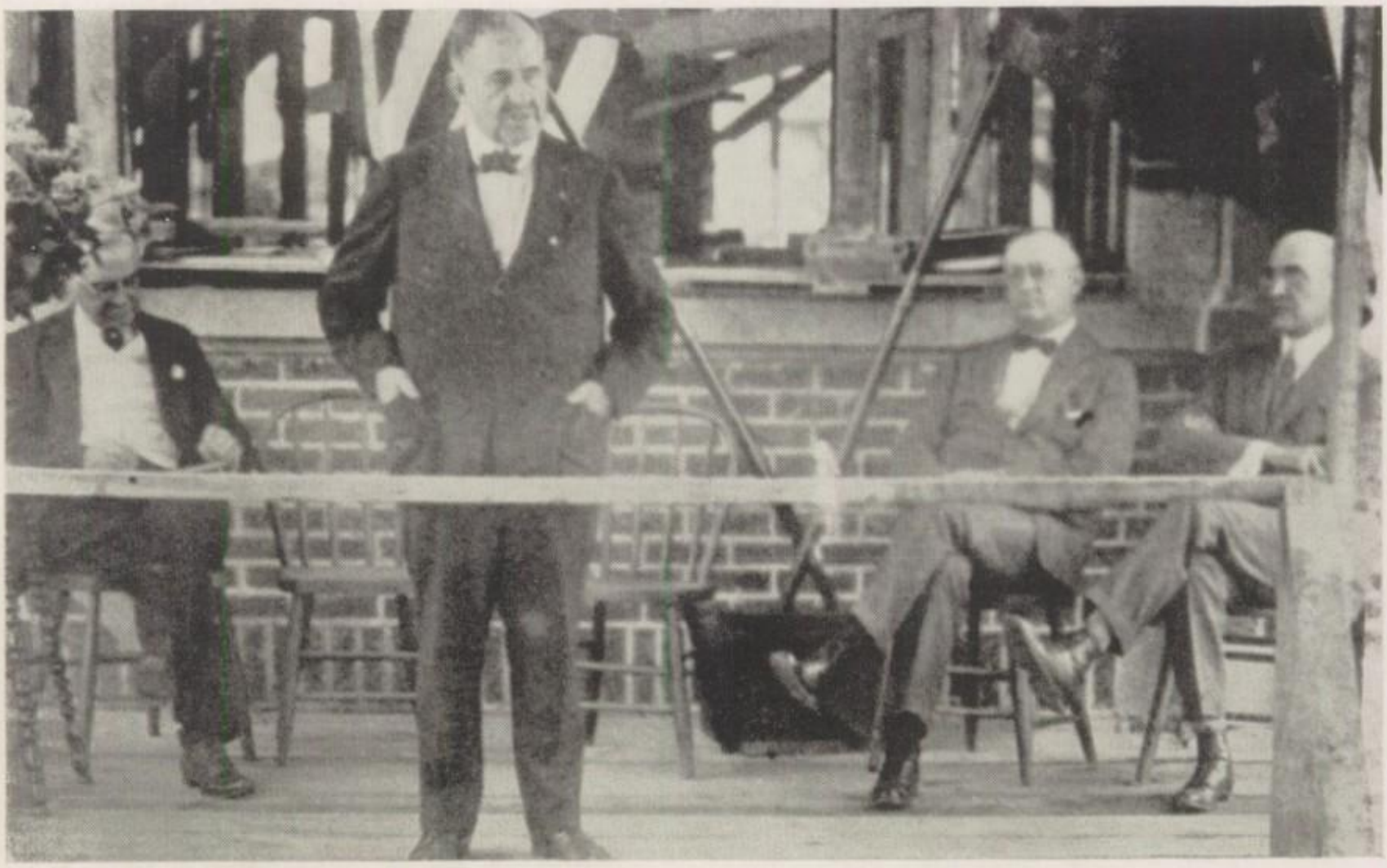

THE LAYING OF THE CORNERSTONE, 1924: (left to right) Mr. William Eastman; Mr. Chancellor L. Jenks, President of the School Board; Mayor Pearson; Wilfred F. Beardsley, Principal.

Sixty years ago, in the fall of 1883, the Evanston Township High School first opened its doors in a small brick building on the corner of Dempster and Elmwood. The students all convened in one large room, while Mr. Boltwood, principal and founder, started the school session with a reading from the Bible.

By 1893 the attendance numbered two hundred twenty-five pupils. Mr. Beardsley, who became principal in 1905, saw the need for a larger building and had a larger and more modern structure erected around the former schoolhouse. In 1924 the cornerstone of the present building was laid.

When the school was entrusted to Mr. Bacon in 1929, the faculty had increased from the six original members to one hundred thirty. The number of courses offered had grown from a single classical course to seven courses including commerce, science, and manual training. At the beginning of Mr. Bacon's administration, the four publications of E.T.H.S. assumed their present form, emerging from the one magazine previously published. The M.T.C., organized during World War I, but disbanded, was reorganized.

The last fifteen years have shown steady development in the entire school process. Now E.T.H.S. is going through its third war experience. However, this World War promises to have a more lasting effect on school life than any other.

ATHLETICS

1895

1943 Top row: Coach Rothacher, Reding, Bjork, Johns, Schultz, Jones, Kauffman, deSwarte, Harker, Snyder, Lemon, Thompson, Parsegian, Horne, Adams, Aagaard, Coach Samuelson.

Second row: Hauf, Tower, Lutz, Erickson, Bessette, Allardice, O'Brien, Ardisana, Bradford, VanGeem, Gabel, Bennington.

Bottom: Lochridge, Hamilton, Young, Strahs, Jones, Anderson, Lapp, Crawford, Agase, Woznicki.

Under the direction of a new coach, Mr. Rothacher, and assisted by the new athletic director, Mr. Samuelson, the football team began the season impressively. Of the first six games, the Evanston squad won four, lost one, and tied one. For the fourth victory, the Wildkits humbled Oak Park 12 to 0—the first defeat Oak Park had suffered since it was beaten by Evanston in 1940. After that victory, Evanston lost three hard-fought battles. At Dyche Stadium, Morton gained an early lead, which the second-half rally of the Kits did not quite overcome. A week later Evanston traveled to Moline to lose a heart-breaker by one point. Evanston lost to New Trier in the last game of the season.

Most of the team's success should be attributed to a strong passing attack and a powerful line. Passes, Lutz to Strahs and Strahs to Benington, made the twelve points that defeated Oak Park. A rugged line held down the opponents' scores in every game. Only New Trier, Suburban League champions, won by more than one touchdown.

The usual starting line-up consisted of Lochridge and Gabel, ends; Erickson and Lapp, tackles; Woznicki and Bessette, guards; Anderson, center; O'Brien, quarterback; Lutz and Strahs or Tower, halves; and Hauf, fullback. Agase, Allardice, VanGeem, Young, Snyder, Jones, and Benington saw frequent action and should be classed with the first team. Hauf, Benington, Jones, and Snyder headed a group of outstanding juniors that promises well for next year's team.

SCORES

Evanston 7	Maine 0	Evanston 12	Oak Park 0
Evanston 14	Senn 9	Evanston 14	Morton 20
Evanston 0	Waukegan 0	Evanston 6	Moline 7
Evanston 15	Schurz 6	Evanston 0	New Trier 14
Evanston 6	Proviso 13		

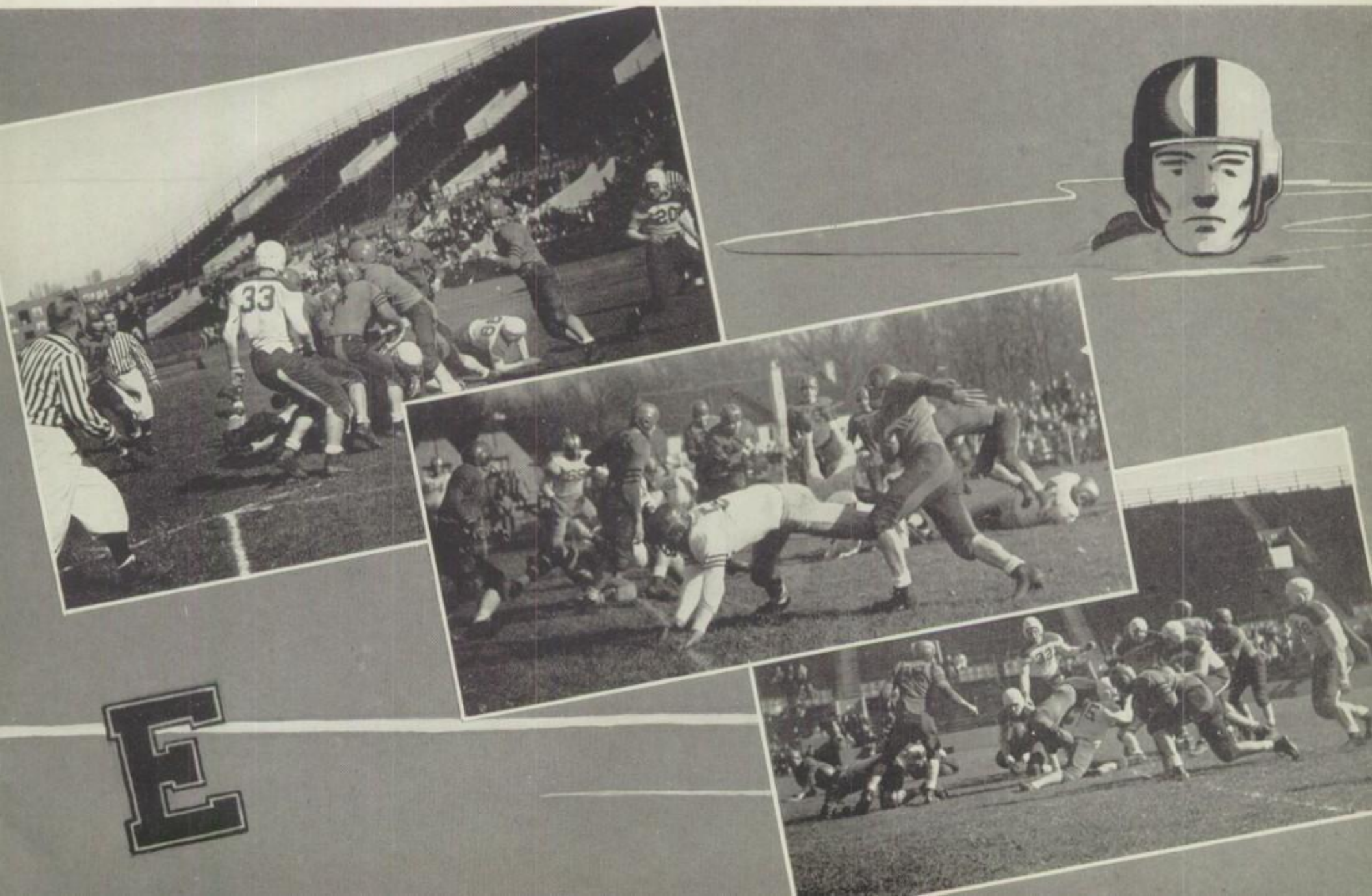

Top row: Baudouine, Robinson, Dittmar, Griffin, Godeman, Wagner, Rogers, O'Brien, Snyder, Baldwin, Workman.

Bottom row: Coach Hampton, Adams, Zeisler, Smith, Cook, Peterson, Kramer, Benington, Simms.

The first three games indicated the outcome of "Rocky" Hampton's basketball squad — all were overtime games. In the first half of the Proviso game, the team's high scoring veteran, Cook, broke his ankle. Baudouine sank the basket that won the thrilling Highland Park contest. The gun went off a half second too soon in the Waukegan game, and what would have been the winning basket for the Wildkits was not counted. In the extra period Waukegan outscored Evanston by one point.

A first team would have to include Robinson, Cook, Rogers, Baudouine, Simms, O'Brien, Snyder, and Benington. By placing him at guard on the All-Suburban second team, the coaches recognized Robinson's floor play and offensive threat. They also mentioned Cook and Rogers as outstanding players.

FLOOR BURNS

Season's Scores

Evanston 40	Niles 27
Evanston 31	Proviso 33
Evanston 34	Amundsen 29
Evanston 25	Highland Park 23
Evanston 31	Waukegan 32
Evanston 48	Roosevelt 21
Evanston 47	Niles 48
Evanston 21	Oak Park 41
Evanston 29	New Trier 40
Evanston 28	Morton 42
Evanston 37	Proviso 26
Evanston 44	Highland Park 20
Evanston 33	Waukegan 35
Evanston 30	Oak Park 36
Evanston 36	New Trier 44
Evanston 26	Morton 34

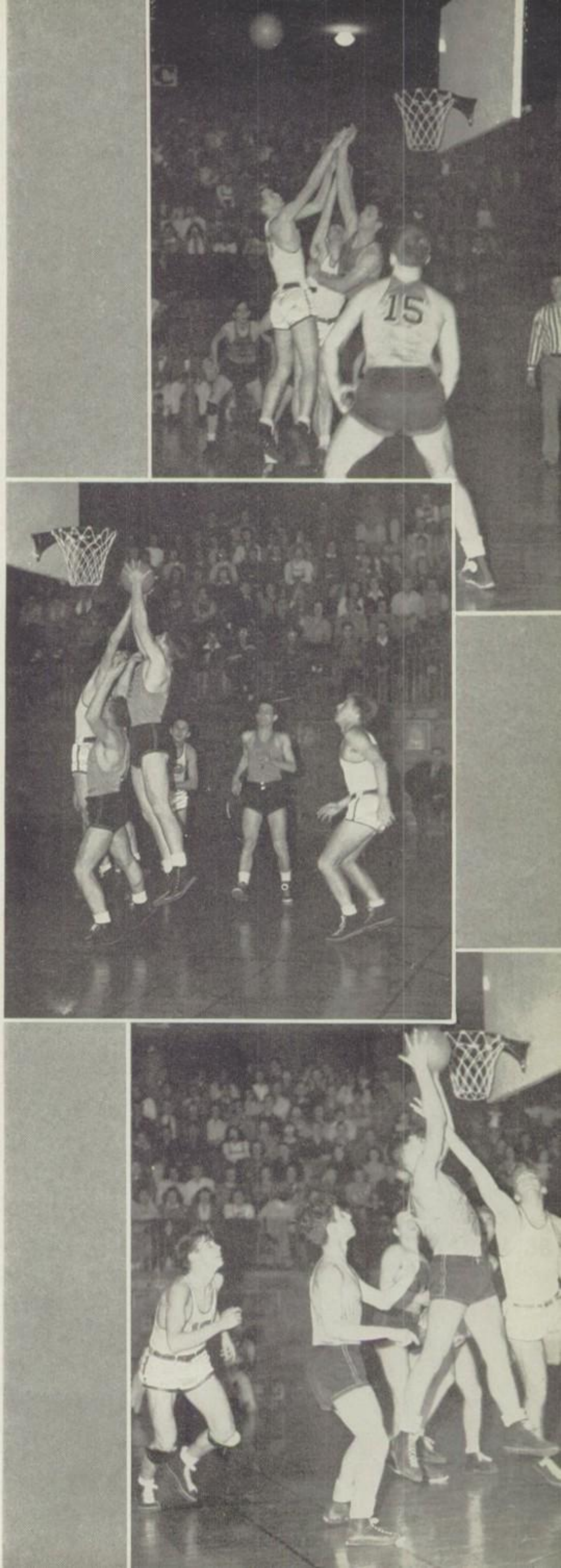

Top row: Schlosser, Adams, Peterson, Kruse, Schultz, Wagner, Ehrlich, Hamilton, Parsegian, Wilshek, Goad, Ruesch, Venetos, Simms, Snyder, Full, Remke.

Bottom row: Wilson, Muensh, O'Brien, Lapp, Woznicki, Scott, Strahs, Johns, Agase, Hauf, McVay, Phipps, Hampton.

DIAMOND DRILL

Baseball promised to be the most successful sport at Evanston this year. With several regulars back from last year and the other positions well fortified, Mr. Wilson's team had balance, hitting power, and a good pitching staff. In five practice games, Evanston won by lopsided scores. The starting line-up consisted of Hamilton, Hauf, and O'Brien in the outfield; Scott, Woznicki, Simms, and Agase in the infield; Johns catching; and Strahs or Remke pitching.

POOL

The diver, Harned, made most of the swimming fortunes of the Wildkit team. He led the team to third place in the Suburban League and placed in the state meet. Other outstanding members of the team were Dale, Simmons, Smith, Brushingham, Garwood, Cooper, Needler, Westerberg and Cook. Mr. Rothacher took over the coaching duties of "Doc" Parker, who had entered the army.

Top row: Harned, Heusner, Cook, Hershberger.
Middle row: Johnson, Malm, Dale, Garwood, Cooper, Needler, Westerberg, Rothacher, Peterson.
Bottom row: Brushingham, Smith, Hayward.

Of all the athletic teams, track has been hardest hit by the war. Four members, about whom the team was built, left school for the armed forces or specialized college training. However, with few facilities for indoor training, Mr. Schultz's squad earned third place in the Suburban League indoor track meet.

Although because of transportation difficulties the Suburban League had officially disbanded after the winter sports, an invitational meet of the suburban schools was held at Evanston late in the season.

Whitelaw, Cocallas, Boswell, Gillham and Thompson were the sprinters; LaBahn and Pemberton, distance runners; Schulte, Lawless, Rogers, and Squires, hurdlers; Benington and Jones, pole vaulters; and deSwarte, discus thrower.

CROSSCOUNTRY TEAM (left to right):
1st row—Pogles, Johnson, Hanover, James, Grauten.
2nd row—Bowman, Stewart, Simmons, Hayward, Merry.

SPRING

On top—Charles Hughson
On bottom—Everal Jeanmaier

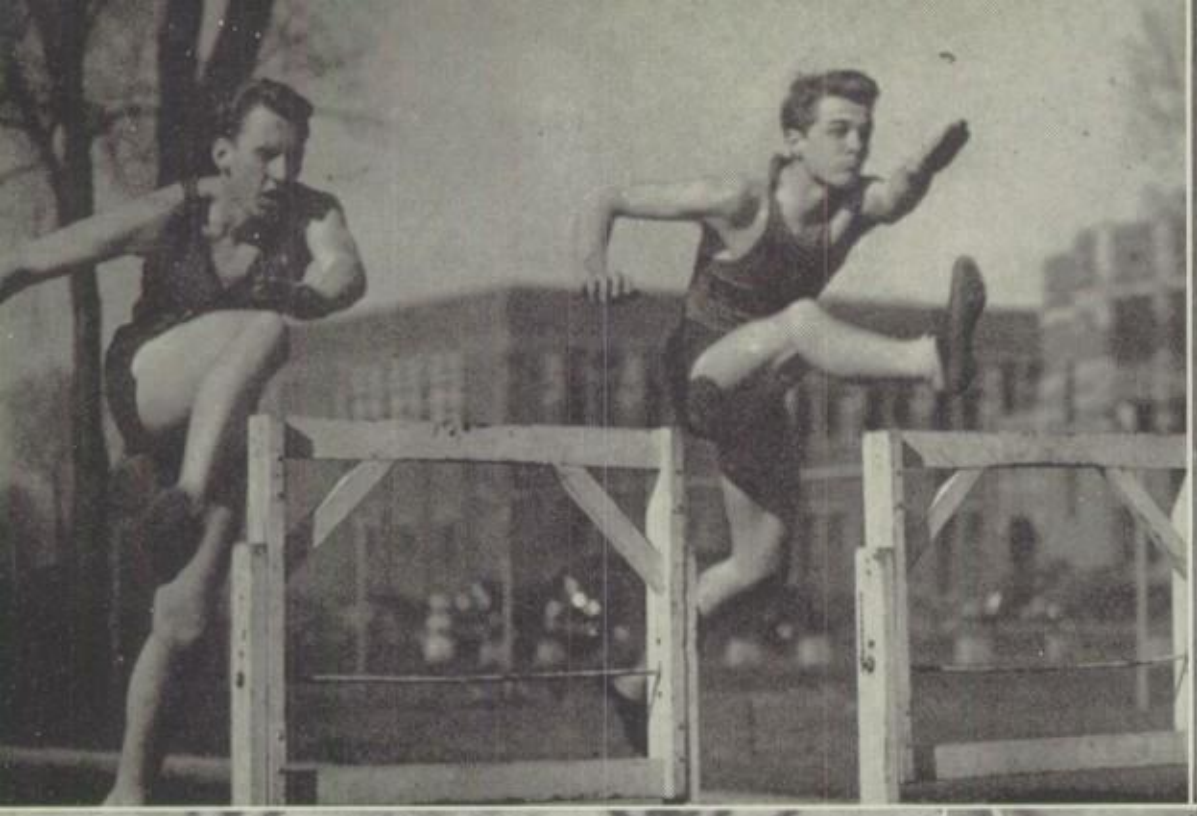

SPORTLIGHTS

Led by three returning lettermen, Baudouine, Lochridge and Robinson, Mr. Buffmire's golf team had bright prospects. The team provided strong competition for the other entrants in the district tournament and the matches that were played with other schools along the North Shore.

Under the direction of Mr. Haas, the tennis squad started practice as soon as winter sports ended. Griffin, Arries, Wallace, Crouse and Burns form a well balanced team that walked away with the district title. Griffin (pictured above) and Arries defeated Wallace and Burns in the doubles final.

MUSCLE BOUND

"Ten Burpees!" And at this familiar command legs and arms flew in the junior and senior girls' Victory gym classes. These classes, meeting on alternate days in addition to the regular gym periods, were intended to limber "those hidden muscles." The girls tested their agility on an indoor commando course and exercised strenuously in marching on to "Health for Victory!"

GOOD AT ATHLETICS

Under the leadership of Marjilou Miles, the G.A.A. stimulated a greater interest in afterschool sports than ever before. The intramural basketball tournament broke all records by completing a season with no defaulted games. The newly added sports, volleyball and tumbling, were also popular.

Besides participating in sports, the girls spent many enjoyable hours at the quarterly parties. The last event of the year was the annual beach picnic where the retiring senior board members were given a lively de-nitiation.

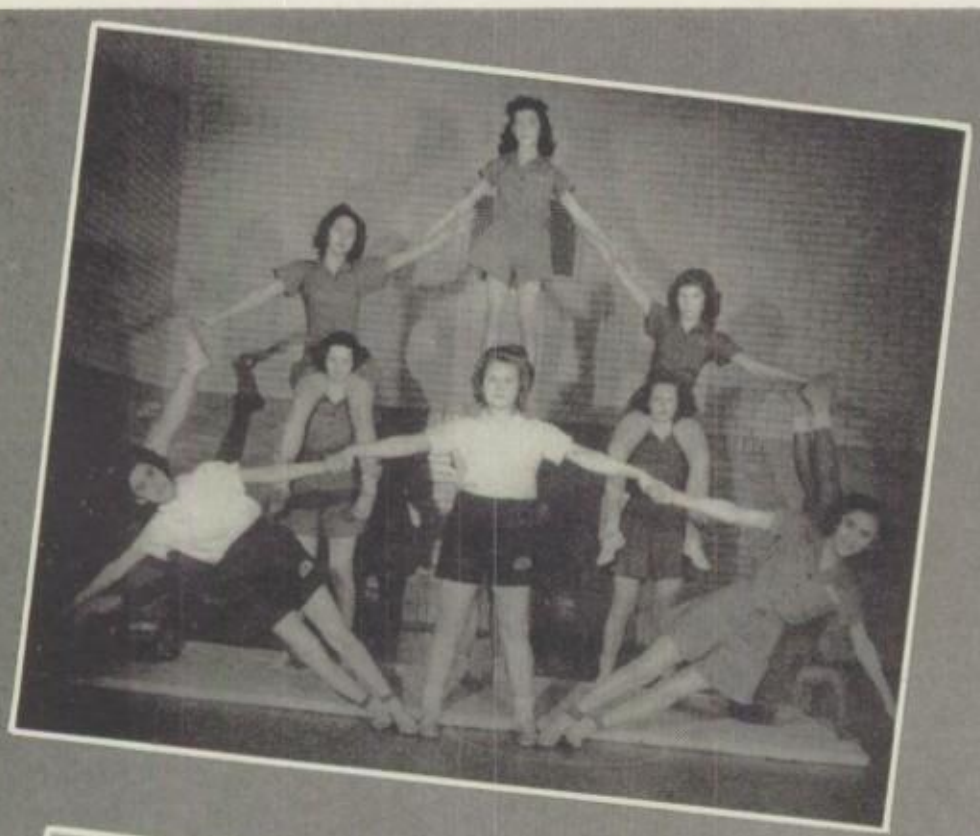

TILL IT'S OVER OVER THERE

Eighty upperclassmen left during the school year, most of them to enter different branches of the armed services, a few to enter upon accelerated college programs. Before Easter these boys had left:

ARMY

144 James Blackburn
164 William Bradford
164 Creevy Clark
104 Dominic DelleGrazie
124 Don Diemicki
144 John Erickson
164 Stephen Funk
144 Eugene Glass
164 Thomas Gregg
124 Eugene Hampton
104 Thomas Hayden
124 William Holmgren
144 James Irmiter
124 Robert L. Johnson
144 Clyde Jones
144 Robert Lutz
104 Donald McCabe
164 Warren Olson
144 Donald Pick
124 Donald Rappaport
164 Daniel Reynolds
164 Carl Sanhamel
124 Otto Schreiber
104 Willard Stein
104 Glenn Walker
124 Robert Whiting

ARMY AIR CORPS

104 James Cameron
164 Allen Diefendorf
104 Robert Eggen
104 Eugene Hoge
164 Robert Klemola
144 Ralph Lang
124 John Layton
104 Robert Peterson
124 Carl Pollock
144 Donald Ross
364 John Stevens

NAVY

104 Robert Allen
124 George Bastien
124 John Batterham
144 Jack Carpenter
144 Bruce Humphrey
304 Patrick McIlwee
164 Charles Mitchener
164 Arvid Nelson
164 Fred Nelson
164 Joseph Nieznanski
104 Robert Smedberg
144 Gene Sandstrom
124 John Soreng
144 Philip Sweet
124 Nelson Wolcott

MARINES

364 Richard Ashby
144 Milton Brouhard
124 Gene Feck
144 Richard Jeffrey
124 Donald Lyons
364 James McDonald
124 Ray Rogers
124 Marshall Ruehrdanz
164 Richard Strieter
104 Peter Van Schaack

COAST GUARD

124 Thomas Byrnes
364 Ray Lawson

ACCELERATED COLLEGE PROGRAM

104	Charles Anderson	Purdue
144	Joseph Bessette	Illinois
104	Fred Crawford	Northwestern
164	Lester Crown	Northwestern
164	Edwin Frizen	Wheaton
144	Warner Gabel	DePauw
124	Malcolm Keeler	Northwestern
144	James Madison	Northwestern
124	Richard Owen	Northwestern
104	Thomas Palfrey	Deep Springs
124	Donald Simmons	Lawrence
164	Thomas Stephenson	Northwestern
104	Donald Tibbitts	Stanford
144	John Torchiana	Earlham
124	Stephen Tower	Cornell

SENIORS

FROM WARSAW TO TUNIS–The Class of '43

The Class of '43 is, in all reality, a War Class. In the same month that its members entered E.T.H.S., Hitler's legions crashed into Poland. A year went by and when the Class of 1943 returned as sophomores, the Battle of Britain was reaching its full fury. As juniors, they sat in a hushed gymnasium to hear the President speak of "an act which will live in infamy," and ask Congress for a declaration of war. In their senior year, to meet the demands of the times, they had to make many adjustments and changes in their plans. Boys who would ordinarily have been planning to go to college were awaiting instead their call to service. Some had already gone. Girls as well as boys have pitched wholeheartedly into war work. Everyone has become much more conscious of what his country is and what it stands for, has ceased taking it for granted. Everyone has come to realize the significance and importance of present events. With this realization has come a profound gratitude for the experiences and advantages gained during four years at E.T.H.S.

Looking back, there is much to recall with a chuckle. Everyone remembers small, personal anecdotes — a dance, a party, one particular game or performance, perhaps. But there are some experiences shared by nearly all. There was, for instance, the New Trier game, in freshman year, when Bill Wheeler and Bill Babcock ran wild over the gridiron. Then, the next year, the football team won the Suburban League championship. Who will ever forget the demonstration put on at Fountain Square after Fred Lange fell on the ball over the Oak Park goal line to snap that team's great winning streak? The war still seemed a remote thing. Symbolically, the cafeteria was going full blast, the candy counter was always well stocked, and there were no such things as shortages and rationing. Some students gave up their desserts to put a few cents into something called Greek Relief, but that was the extent of their contribution. Gas and tires were plentiful, and were used in profusion.

With the junior year came the war, but there are many pleasant

memories besides—the Junior Hop, for instance, when Lois Alm was voted Queen. The class was for the first time somewhat organized, under the Junior Executive Board. Members of the class began to assume positions of importance in school activities. Sam Robinson was first vice-president of Quadrangle, Paul Cook was junior executive president, Stan Hamilton was head of the newly formed war stamps organization, Dick Kirkley managed the magazine campaign, and Betty Pritchard was vice-president of Pentangle. Such names as Lutz, O'Brien, Bessette, Anderson, and Agase began to appear in accounts of varsity athletics.

In their senior year, members of the Class of '43 took over positions that had seemed remote and unattainable when they entered as freshmen. Jim O'Brien was president of the Central Council and the senior class. Stan Hamilton was student head of the Victory Corps, which supplanted the previous year's War Activities Commission. Sam Robinson took over as president of Quadrangle. Jim Bayer was the editor of the "Evanstonian." Fred Crawford and later Karl Benjamin served as managing editor of the Yearbook. Clarence Peterson was budget manager. "Roz" Kirkpatrick was president of Pentangle, Marjorie Kempnick chairman of the G.A.C., and Marjilou Miles president of G.A.A. All these and many more, friends and classmates, took over important positions and carried them out as well as any of their predecessors.

Through all the activities and most of the classes ran the thread of war, becoming more important day by day, as the Senior Class settled down to meet new burdens and new problems. Nonetheless, Senior Evening, featuring Ted Kramer's version of "Wild Nell of the Plains" and starring such thespians as Hal Garwood, Jack Stout, Hooper Jones, Bob Lochridge, Ray Gerstenberg, and Henry Dunn, was as uproarious as ever. The prize assembly, the brilliant Senior Ball, and finally commencement rounded out the life span of the Class of '43, leaving nothing but memories and the satisfaction that comes from a job well done.

ROOM 104

Ralph Sonneborn, Stan Woznicki, Fred Crawford, Dr. Wood, James O'Brien, Mary Jane Stoker, Robert Blackburn, James Ferguson.

Room 104, the Roman Room, with the counsel and guidance of Dr. William R. Wood, is justly proud of the active part its students have played in the events of this school year.

The room challenged and defeated Room 124 in the magazine campaign and led the first floor homerooms in the campaign, but had to bow in the final round to 304. By collecting nearly 3,000 books in the U.S.O. book drive, the room proved that it was not to be outdone in any patriotic effort. In this war year the room has taken part in the purchase of war stamps and bonds, the collection of salvage, the drive for Red Cross funds, and other patriotic projects.

The appearance of the room was enhanced this spring by the installation of new flower boxes; otherwise, recent alumni will find the room looking very much the same as they have known it.

◆ Adkinson
Lila Mae
Allen
Robert Herndon
Anderson
Charles Dennis
Anderson
Florence Virginia
Barquist
John H.

◆ Bartlett
Arvin John
Bauer
Evelyn Jean
Becharas
Chris George
Benedict
Dorothy Marie
Bersbach
Edward Hines

◆ Blackburn
Robert Graham
Bowman
Richard Carl
Boyd
Virginia Ann
Bramhall
William Mason
Branch
William Snyder

◆ Bristle
Nancy Ruth
Brooks
Elizabeth Mary
Browne
Gladys May
Burgess
Charles David
Busch
Carl F., Jr.

◆ Cameron
James Lowe
Carter
Marian Emilie
Christensen
Glenn Robert
Collums
James Daniel
Colwell
Elizabeth Jeane

◆ Coote
Frances Joan
Crawford
Fred Daniels
Cummings
Richard James
Dean
Janet Barbara
de Garmo
Jeane Carolyn

◆ Del Prato
Laddy Aldina
Demopoulos
Basil Caesar
Dibble
William Bradford
Facklam
Hilda
Fee
William Norman

◆ Ferguson
James Larnard
Finegan
Robert Franklin
Fisher.
Ernest Freeland
Fleming
Mary Margaret
Ford
Louise

◆ Ford
Patricia Ann
Fort
Robert Townsend
Fowler
Frank Parker
Fowler
Hugh Charles
Frey
Dorothy May

◆ Gartner
Paul Ernest
Gillham
William Gersham
Goss
Mary Lou
Grant
Margaret Ann
Gustafson
Beverly Ann

◆ Halvorsen
Charles Elder
Hanson
John Sture
Hayden
Thomas du Pont
Hebert
Lois Agnes
Hendrick
Eleanor Louise

◆ Henrie
Lester Eugene
Hershey
Anne Louise
Hirt
Shirley Christine
Hoge
Eugene Morris
Hoyer
Herbert Cecil

◆ Hughes
Marilyn June
Hughes
Mary Jo
Hull
Elizabeth Lenora
Jacobson
Wilfred Jacob
Janz
Lauretta Augusta

◆ Jennings
Robert Burgess
Johnson
Marion Alice
Kanberg
John Crawford
Keller
William John
Kent
Lee Ferguson

◆ Kerr
Helen Latham
Keyishian
Rose
King
Corinne Kathryn
Knecht
Robert
Kriegel
Evelyn Gladys

◆ Kruse
Patricia Kathleen
Kulman
Lawrence August
Lang
Nancy Weeks
Langston
Lindsay Lawrence
Larson
Jean Charlotte

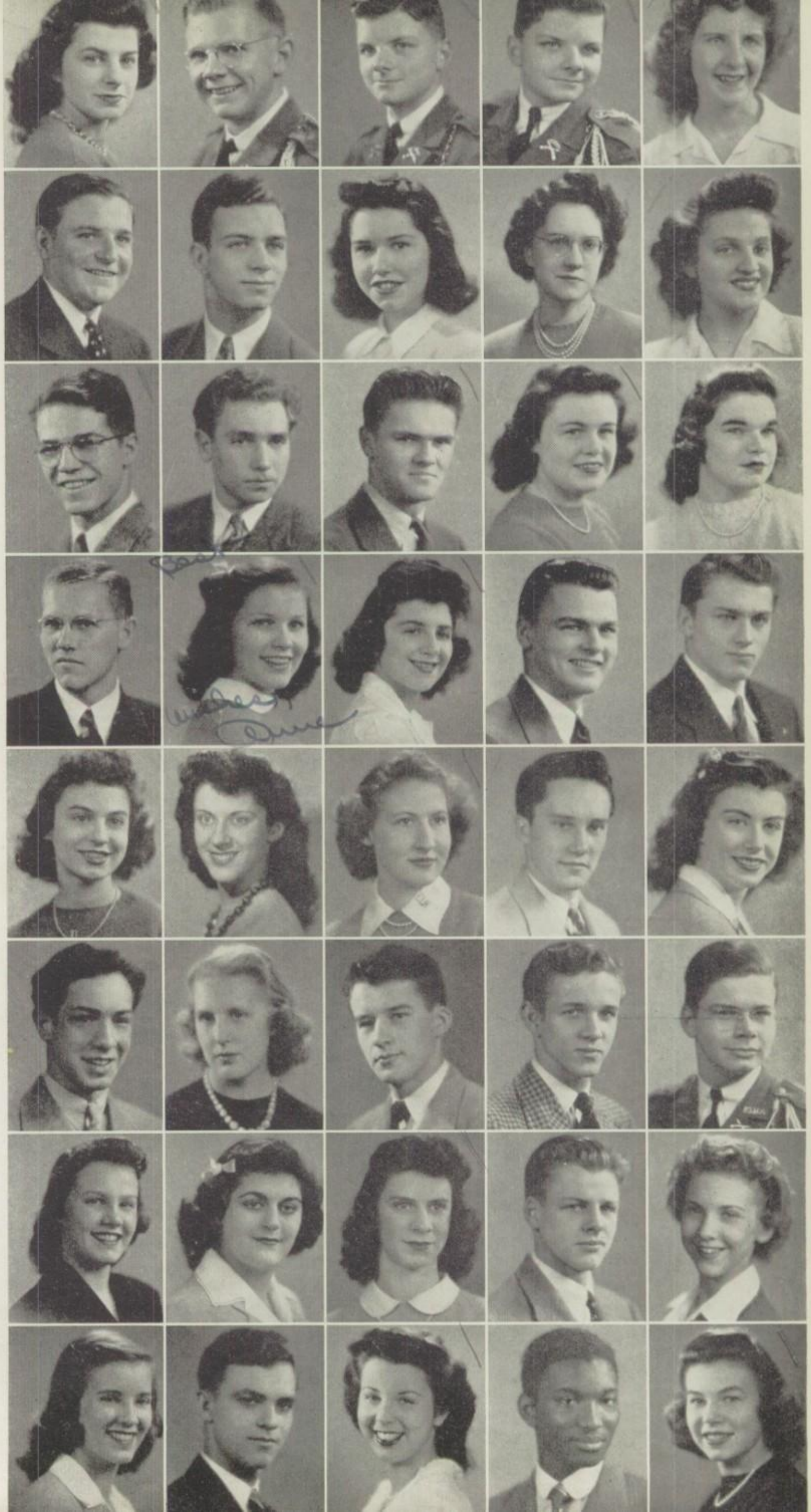

◆ Leman
Frances Elizabeth
Lokken
Helen Irene
Long
Robert Kingsley
Lottes
June
Lucas
Dorothy Eleanor

◆ Lybold
Mary Jane
Mackay
Frances Jana
Manion
Kay Burns
Mason
Margaret Esther
McConnell
Elizabeth

◆ McCorkle
Mary Elizabeth
Meier
Lillian Georgean
Micheletti
Joseph Raymond
Milz
Edward George
Mirow
Marilyn Rita

◆ Moore
Robert W. L.
Mueller
Helen Arlene
Mumbower
Leonard Ernest
Nelson
Lester Franklin
Neumann
Marie Antoinette

◆ Normile
Helen Marilyn
Noyes
Mary Jacquelin
Noyes
Nancy
O'Brien
Maurice James
Olson
Oke Alfred

◆ Palfrey
Thomas Rossman
Palmer
Shirley Blanche
Peacock
Barbara Sterling
Pemberton
Stockton, Jr.
Peterson
Norman

◆ Rall
Kathryn Owen
Rahlfs
Dorothea Julia
Ritchell
Ruth Eileen
Roiniotis
Alexander Tom
Ross
Edith Eileen

◆ Ross
Jean Ellen
Sass
Clarine Betsy
Scanlon
James Raymond
Schovain
Joseph Stephen
Schrader
Ethel Lee

◆ Schumacher
William Charles, Jr.
Shapiro
Barbara Jean
Skillen
Janet
Sonneborn
Ralph Henry
Sopp
Harry Edwin

◆ Spencer
Bertha Lillian
Stein
Willard Ludwig
Steinbraker
Milton Joseph
Steitz
Philip Wakeford
Stiles
Julia Elizabeth
Julie You're a swell girl

◆ Stoker
Mary Jane
Strahs
Richard Bernard
Strickler
Shirlee
Taylor
Richard David
Taylor
Warren Elbert

◆ Thompson
Richard Homer
Tibbitts
Donald Ivar
Torcom
Richard Milton, Jr.
Turner
Lillie
Utt
Charles John

◆ Van Geem
Harvey Wilbur
Vroman
Margaret Alice
Vroman
Verdon, Jr.
Wagner
David P.
Walsh
Helen Olive

◆ Wanberg
Joseph Stanton
Waters
Dorcas June
Weathers
Alfonso Hayes
Weathers
Viola Purtis
Webster
Otho Clark

◆ Weiman
Eugene Edward
Wennerstrom
Cynthia Valerie
Whitelaw
Robert Edward, Jr.
Wickman
Lois Ruth
Wik
Anna-Lisa

◆ Wood
Leroy Kenneth
Woods
Thomas
Woznicki
Stanley James

ROOM 124

Ann McSwain, Don Gustafson, Rosamond Kirkpatrick, Richard Kirkley, Mr. Nuckols, Bruce Larson, Jean Parker, Tom James.

For 124 this year has brought many conspicious "firsts," despite the fact that Mr. Nuckols again wore the red tie and that the MacArthur picture still hangs in 164.

Perhaps the accomplishment that shows to the greatest extent the cooperative spirit of the room is the drive for playing cards for convalescent service men in Chicago. This project, suggested to the room by Miss Boyd, was taken up with such enthusiasm that other rooms, and soon the whole school, joined in the drive.

The special distinction of Room 124, now becoming almost a habit, is its record in attaining first place among home rooms on the honor roll. Always 124 can be found at or near the top in scholastic achievement.

Finally breaking one of its longest, age-hallowed traditions, for the first time in many years girls of 124 won a G.A.A. intramural game.

Besides these special triumphs, 124 has been actively engaged in giving 164 close competition in the war stamp sales and — well, anyway—competition in the magazine campaign. Partriotic endeavors have included Red Cross, book, salvage, and scrap drives—all ranking 124 high.

◆ Anderson
Hope Hildegarde
Anderson
Margaret Mary
Armistead
Mary Anne
Avery
Betty Mary
Bancel
Pierre Robert

◆ Barney
John Randall
Baudouine
William Houghton
Benchley
Donald Albert
Bergslein
Robert Maurice
Besley
Joyce

◆ Boess
Eugene Richard
Bowman
William Spencer
Brand
Jean Caroline
Bridgman
Patricia
Bristle
Mary Elizabeth

◆ Brown
Arthur Charles Lewis
Brushingham
David Norton
Bunnell
Sally A.
Castelo
David Owen
Clarke
Maud Alice

◆ Conlin
Doris Rita
Cooke
Betty Mae
Covin
Myrtle Lee
Cross
Allen Harry
Crouse
Robert William

◆ Cullis
George Lawrence
De Lapp
Gwendolyn Jane
Dooley
Donald Whitbeck
Dorband
Shirley Jeanne
Duncan
Nancy

◆ Dunn
Robert Edward
Dupuis
Howard LeRoy
Eddy
Clara Louella
Ehrlich
Lee David
Eisenberg
Betty Gregg

◆ Eklund
Katherine Mae
Ericksen
Rollin Jay
Feck
Gene Pierre
Fischback
Dolores Cathariene
Floyd
Mary

◆ Foege
Harold William
Ganzoff
Sander
Garwood
Harold Lincoln
Gerhard
Betty Ann
Gilliland
Marian Jane

◆ Godeman
Frederick John
Granstrom
Doris Vivian
Grauer
Mabel Elizabeth
Griffin
James Driscoll
Guastapaglia
Ernestine Mary

◆ Gustafson
Donald Paul
Hagel
June Marie
Hanson
William Arthur
Hardy
Robert Price
Hardy
Rose Hannah

◆ Harrer
Eleanor Ruth
Hayward
Winchell Thrall
Heckler
Jeannette
Hedrick
Ann Elizabeth
Herrman
Howard Edmund

◆ Hilbert
Anthony Frank
Hill
Lee Thomas
Hollett
Lois Lavonne
Holloway
Charles Craig
Holmgren
William Linn

◆ Holt
Arthur Grant
Horwitz
Herbert
Hudson
Robert Franklin
Hunter
Wilbur
Ingebretsen
Roy Merrill

◆ James
Thomas William
Johnson
Constance Elizabeth
Johnson
Robert Louis
Johnson
Russell Willett
Johnson
William Arthur

◆ Johnston
Mary Ellen
Jorres
Evelyn
Jones
Phyllis Elaine
Joyce
Colleen L.
Kellogg
Joanne

◆ Kinder
Ray Germain
Kirkley
Richard Masterman
Kirkpatrick
Rosamond Rogers
Kline
John Roger
Kollias
Stella

◆ Kroll
Dorothy Mae
Kyndberg
James Albert
La Bahn
Edward August
Lane
Mona Claire
Lange
Hazel Joan

◆ Lapp
LaMoyne Eloise
Larsen
Doris May
Larsen
Roy
Larson
Bruce
Latimore
George Edward

◆ Lawless
Benjamin Wharrie
Lawson
Lawrence J.
Leider
Marian Harriett
Lind
Howard Francis
Lutton
Richard Robert

◆ Macdonald
Barbara Mary
Maginnis
Mary Eleanor
Manker
Blaine John
McSwain
Rachel Ann
Mickelsen
Harry Edward, Jr.

◆ Middlebrook
Margaret
Miska
Carol Emily
Montague
William Ellsworth
Morrissey
Patricia Ellen
Neakrans
Richard Edward

◆ Nelson
Violet Linnea
Novak
Nancy Ann
Orvis
Peggy Jean
Owen
Evan Richard
Pabst
Jayne Carolyn

◆ Page
Edward Hamilton
Pancoast
Patricia Mae
Parker
Jean
Parks
Edith Marie
Petrie
Dorothy

◆ Ploger
Clemens Robert
Pollock
Carl Burton
Puller
Nancy Thurza
Radermacher
Kenneth L.
Regnell
John Albin

◆ Reinken
Howard William, Jr.
Riggs
Patsy
Rimer
David Lewis
Rogers
Horatio Rodman
Runser
Gary Jewel

◆ Saslow
Daniel Ludwig
Savoy
Penelope
Scheidt
Rita Mae
Schultz
Clifford Charles
Schumer
Ann Marie

◆ Schwarz
Fred Allen
Slawson
Roberta Ann
Smith
Donald Robert
Sponberg
Martha Ann
Sparling
Elizabeth Ann

◆ Stanton
Olive Myrtle
Stewart
William Edward
Tait
Carol Jean
Tessmann
Marilyn Luella
Theisen
George William

◆ Thompson
Betty Jane
Thuerk
Ervin Donald
Tichy
Frank Jerome
Tower
Stephen Nelson
Voigt
William

◆ Wayne
Gladys Naomi
Weems
William Arthur
Weise
Charles Henry
Whitchurch
Charles
Whitehouse
Adelaide

◆ Whiting
Robert Calvin
Willmarth
Ruth Ann
Wood
Herman Clifford
Wozniak
Dorothy Barbara
Zrazik
Frances Marie

ROOM 144

Left to right: Marjorie Kempnick, Stanley Dale, Robert Lochridge, Warner Gabel, Miss Murphy, Henry Dunn, Janet Cumming, Stanley Hamilton.

Room 144 has felt the effects of the war keenly and variously. The activities of the room have been handicapped by the departure of many boys to the service or to accelerated college programs. Among those who left were the president of the room, Warner Gabel, and the stamp sales manager and councilman, Robert Lutz. Shortly before Christmas the room was saddened by news of the fatal accident to its former director, Lieutenant Thomas Baldwin, U.S.N.

Under the leadership of Miss Clara Murphy as director and Henry Dunn as president to replace Warner Gabel, the room was high on the list in magazine sales, in the U.S.O. book drive, and in sports competition.

many boyfriends. June Barr

◆ Anderson
Frank William
Anderson
Ivan George
Anderson
June Bernice
Bago
Kolman Michael
Barron
June Marie

◆ Bayer
James Theodore
Beck
Warren
Beelen
Robert Edward
Benjamin
Karl Stanley
Bessette
Joseph Thomas

◆ Bigelow
Janet Ruth
Bingham
Barbara Ann
Blackburn
James Richard
Blasius
Doris Emeline
Bone
Leona Elinor

◆ Booth
Ann Spurlock
Brant
Lorraine
Brawner
Cora Alice
Buchanan
William Ervine
Buckley
Robert Chester

◆ Butzen
Helen Louise
Cannon
Harvey Price
Carpenter
Jack Lewis
Champe
Charles Guthrie
Charles
Richard Clark

◆ Clark
Priscilla Fallis
Cochran
Jean
Conner
Elaine Dorris
Conrad
Helen Barbara
Corper
Carol Frances

◆ Crost
Doris Deborah
Cumming
Janet Marie
Dale
Stanley Emerson
Davis
Richard Eugene
Dehmlow
Shirley Mae

◆ Dillon
Robert Wallace
Dunn
Henry Wallace
Ebersole
Mary Jeanne
Elegreet
Harry Robert
Elworth
Louise Elizabeth

◆ Erickson
John Andrew
Ericksen
Warren Paul
Evans
James Trimble
Ewanick
Helen
Fancher
Mary Jean

◆ Ferris
Suzanne Elizabeth
Gabel
Warner Augustus
Gerstenberg
Raymond Morine
Gillies
Flora Ethel
Glass
Barbara Anne

◆ Glass
Eugene Raymond
Grauten
William Faure
Grimm
Mary Lois
Hachigian
Sundyl
Hamilton
Stanley Alan

◆ Hauslein
Robert Harold
Head
James Milne
Head
Jerome Reed
Hedge
Barbara Rose
Heydendahl
Donald Preston

◆ Hiatt
Neil Edward
Hile
Robert Charles
Hovey
Elsie Beth
Howell
Mary Louise
Humphrey
Bruce

◆ Jacobson
Doris Evelyn
Jeanmaire
Everal Leon
Jenkins
Mary Catherine
Jensen
Ardath Irene
Johnson
Beverly Ann

◆ Jones
Clyde
Kelsey
Eulah Elizabeth
Kempnick
Marjorie Ann
Kenning
Marjorie Lee
Kieling
Richard Frederick

◆ King
John Frank
Knoernschild
Helene
Knowlton
Joy
Krikorian
Harry George
Kruse
Richard Lee

◆ Kwasniewski
Casimir Joseph
Lang
Laurice Lavina
Lang
Ralph Emerson
Lapp
Robert Harwood
Leszkiewicz
Casimir Vincent

◆ Lochridge
Robert Sturges
Loebbaka
Louis Joseph
Logan
Margaret Louise
Long
Barbara Ann
Lutz
Robert Warren

◆ Madison
James Mallory
Marsh
Jack
Marx
Suzanne
Mayo
Virginia
McGonagle
Rosemary Evelyn

◆ Miles
Marjorie Louise
Millard
Dorothy Wright
Miner
Jean Harriet
Mooney
Joyce Corrine
Moore
Mary Louise

◆ Morrison
Agnes Catherine
Moseley
Louis Smith
Moseley
Luvenia Garrett
Moss
Dorothy
Moss
William Martin

◆ Murray
Philip
Nazarian
Joy
Nelson
Karin Martha
Niebur
Raymond George
Nordberg
John Albert

◆ Parker
Watson
Patterson
Jane Hurst
Paulinski
Veronica Martha
Peterson
Charles Leonard
Pollard
Marion Helen

◆ Proctor
Lois Jean
Ramsey
Joan Gertrude
Rautenberg
William Guido
Ricker
John Williams
Rinehart
Esther Jane

◆ Ross
Donald Arthur
Roth
Norma-Jean
Ruesch
Mabel Jane
Schaewe
Robert Elmer
Schultz
Helen Lorraine

◆ Schultz
Marilyn Jane
Scott
Richard Buxton
Sellman
Walter Harold
Simms
James Floyd
Smith
Hawley Dwight

◆ Stone
John Livingston
Strandell
Alex Carl
Sweet
Philip Carl
Tapper
John David
Taylor
Carole Mae

◆ Tobias
Sherwin LaRue
Torchiana
John Nelson
Walsh
Harold Trueman
Webster
Patricia Donnelly
Wilkins
Richard William

◆ Winkle
Robert
Wood
Helen Jean
Woods
Charlotte Erskine
Young
Earl Elleyoid
Ziegler
Don Whitney

Good luck to you always Vicky — Peg.

ROOM 164

Good luck always, Lois Alm

Patricia Simpson, James Malm, Paul Cook, Mr. Irish, Peg Cushman, Lois Alm, Bernard Ardisana.

Mr. Irish's students have purchased more war stamps than any other room. For nine consecutive weeks, the picture of General MacArthur remained in 164. Much of the success was due to the efficient leadership of James Malm and the sales speeches of Bernard Ardisana. Bern Ardisana

Students in 164 were greatly pleased, on returning in Septemper, to see the murals by Nicholas Kaissaroff depicting the Canterbury Pilgrims.

◆ Abrahamson
Roland Axel
Agase
Louis
Alm
Lois Elaine
Altmeyer
Charles Edward
Anderson
Barbara Jane
◆ Anderson
James Holm
Anderson
Patricia
Anthony
Alice Anna
Ardisana
Bernard
Balkam
Suzanne Quail

◆ Beck
Edward Philip
Beck
Frank King
Beeman
Mary Rebecca
Bennett
Mary Rosleyn
Benoliel
Phillip Kemper

◆ Bergstrom
LaVerne B.
Booz
Charles Stevenson, Jr.
Bradford
William Godfrey
Broman
Vivian Lawrence
Carney
Margaret Louise

◆ Cauley
Francis Hill
Chapman
Kyle Woodhouse
Christie
Helen Marie
Clark
Creevey Donaldson
Cook
Paul Kearney

◆ Cooper
Robert Perry
Corcoran
Donald James
Cossum
Sarah
Crampton
Robert John
Crown
Lester

◆ Currey
Virginia Adele
Curtis
Arthur Hale
Cushman
Peggy Cornell
Daniels
Claire Jean
Daniels
Virginia Ann

◆ Daum
Martha Helen
Davidson
Edith Elta
DesAutels
Frances Alice
deVinck
Irene Madeline
Dorband
Gloria June

◆ Eischen
Alice Margaret
Feeley
Valrhea Marie
Findeisen
William Alvin
Fisher
Shirley Suzanne
Franklin
Ethel Marie

◆ Funk
Stephen C.
Gelomb
Dorothea Charlotte
Geuss
Vivian Farley
Gillingham
Donna Lu
Goda
Jean Mary

◆ Gouldin
Jack Layton
Gray
Beatrice Eleanor
Gregg
Thomas Merrill
Griggs
Sherman
Hahn
Roverta June

◆ Hahne
Betty Ruth
Hamrin
Phyllis Margaret
Hansen
Ralph Howard
Hart
Herbert Stanley
Hartmann
Jack Morell

◆ Heck
Frederick Carl
Hepworth
Richard Ward
Higgins
Herbert Millard
Hiney
Jeanne Erminie
Holshouser
Betty DeLois

◆ Hoodwin
Louis Selig
Hoth
Gertrude
Hoyerman
William Henry
Huff
Betty Elizabeth
Huntley
Hazel Hutson

◆ Hurd
Richard Nelson
Ittenbach
Leo Joseph
Jackman
Frances Eleanor
Joice
Priscilla Alden
Judson
Proal Berry

◆ Kaczmarek
Edward Thomas
Kahaian
Malcolm
Kahr
Meredith
Kerler
Joy Belle
Kramer
Fred Richard

◆ Krug
William John
Kuhrt
William Eldred
Kujawinski
Genevieve
Larkin
Jack
Lohrman
Suana Patricia

◆ Lothian
Betty
Lussky
Robert Arthur
Mackay
Robert James
Malm
James Royal
Malmquist
Shirley Mae

◆ Manelski
Anna Patricia
Martin
George
McConnell
Patricia Doris
McCroskey
Robert Milton
McLean
Rosalie Grace

◆ McLeod
Marian Louise
Mitchener
Charles Gilbert
Moore
Esther Louise
Mott
Molly Lou
Nannenhorn
Marvin Edward

◆ Nehring
Edward William
Nehring
Marion Helen
Neill
Ora Henrietta
Nelson
Arvid William
Nelson
George Robert

◆ Newell
Jack Draper
Nickel
Thomas Bernard
Nieznanski
Joseph Francis
Norris
Olivia Winifred
Obenchain
Gloria Margaret

◆ Olsen
Phyllis Carolyn
Olson
Catherine Cynthia
Olson
Warren Eugene
Olszyna
Bernice
Owens
Minnie Eleanor

◆ Paddon
Della-Marie
Palmer
Jean
Pantera
Diana Ann
Parker
Ernest Tilden
Pesché
Mary Anne

◆ Peterson
Clarence Herbert
Plociennik
Jeanne Catherine
Poklen
Lester Wilbur
Pritchard
Betty Ann
Przybylski
Betty Ann

◆ Ragel
Jack Warren
Reeser
Mary Louise
Regan
Isabel Bella
Remick
Betty
Reynolds
Daniel Gelling

◆ Robinson
Hugh Samuel
Runnfeldt
Edwin Terry
Samuelson
Elvia Jane
Satterley
Betty Marie
Savoy
Anne

◆ Shuck
Avis Gwinn
Siegler
George Richard
Simpson
Patricia Jean
Smith
Shirley May
Stallwood
James Alfred

◆ Steen
Rhea Margaret
Stephenson
Thomas David
Stout
James William
Stout
John Allison
Strieter
Richard Edward

◆ Sullivan
Winthrop Edward
Sutton
Sally Jean
Swaney
Nancy Orr
Swanson
Jane Theresa
Tait
Jean Vivian

◆ Thiel
Beulah Gertrude
Torrison
Mary Louise
Turner
George McMillan
VanHook
Margaret Ann
White
James Merrill

◆ Wilkerson
Hulan Harvey
Wimberley
Rosetta Mae
Winfield
Arnold Francis
Withers
Sally Ann
Workman
Jack Charles

◆ Zeutschel
Gladys Mary

ROOM 364

Lucetta Runge, Mr. MacConnell, Helen Goff, Stanley Gill, Barbara Fisher.

Unusual programs are a specialty of Room 364, the center of the activities of the New School. A panel discussion of religion and a radio broadcast were among the programs enjoyed this year.

The New School stresses student responsibility and student leadership in all activities. Committees of students have charge of announcements, posters, sale of war stamps, and all the other phases of home room government.

◆ Aberg
William Charles
Anderson
Oskar
Ashby
Richard
Bayer
Betty Jane
Bechstein
Lois Natalie

◆ Boss
Ruth Charlotte
Brown
James Finn
Carlberg
Bernice Marilyn
Carlson
Bette Lou
Chalberg
Kurt John

◆ Cook
Betty Cornelia
Curtis
Reid Hall
Deyoe
Warner Stanley
Dickson
Alan Quentin
Dittmar
Stanley Paul

◆ Ferguson
Jeane Merab
Fisher
Barbara Jean
Gill
Robert Edward
Gill
Stanley Alan
Goff
Helen Virginia

◆ Hanley
Merry Jeanne
Hibbard
Doris Aileen
Hughson
Charles Edgar
Jones
Hooper
Koclanes
Theodore Alexander

◆ Lawson
Gail Bernice
Lawson
Ray Oliver
Morris
Marian
Nelson
Evelyn Dorothy
O'Neal
Virginia Joyce

◆ Rhoads
George Ritney
Rockefeller
Gladys
Rogers
Gene
Runge
Lucetta Jane
Sass
Doris Louise

◆ Schelsky
Dorothy Margaret
Sholer
Mary Jane
Sluyter
Phyllis Joan
Soderberg
Carol Beata
Squires
Benjamin Mark

◆ Stevens
John Jones
Stewart
Delthea Louise
Tarr
Norma
Tatsch
Phyllis Helen
Vanderzee
Betty Anne

◆ Vanderzee
Mary Louise
Weidenmiller
Jacki Alice
Williams
Rosalie Caroline
Woitesek
James Kenneth

ON THE RECORD

The 1943 Yearbook presents an innovation by recording, so far as possible, the extra-curricular activities of the members of the graduating class, with special emphasis upon war activities.

William Charles Aberg 364
Victory Corps; junior air raid warden, section.
Football, 3,2,1; baseball, 1.

Roland Abrahamson 164
Victory Corps; junior air raid warden, section.
Golf team, 3.

Lila Mae Adkinson 104
Victory Corps; first aid; member book drive committee.
G.A.A. board; H.R. chairman, Pot Pourri, 2; Pan-American club.

Louis Agase 164
Victory Corps, land service.
Intramural representative, 164; football, 4,3,2,1; wrestling, 4,3,1; baseball, 4,3,2.

Lois Elaine Alm 164
Victory Corps, community service; Girls Drill Corps.
H.R. council, 4,2; secretary, 204,1; Pentangle officer, 4; board, 3; Chorus, 4 years.

Charles Edward Altmeyer 164
Victory Corps, air service; junior air raid warden, block.
Crew, "Death Takes a Holiday"; safety council; treasurer, College club.

Charles Dennis Anderson 104
Victory Corps, sea service; M.T.C. 1st Sgt.; range captain, war stamps.
Committee chairman, Math-Science club, German club, Stamp and Coin club, Camera club; cast of "Cyrano."

Florence Virginia Anderson 104
Victory Corps, community service; home nursing.

Frank William Anderson 144
Victory Corps, sea service; radio.
Track, 4.

Hope Anderson 124
Victory Corps; range captain, war stamps; home nursing; Red Cross work.

Ivan George Anderson 144
Victory Corps, air service; Junior Red Cross; junior air raid warden, block.
Football, 4,3; festival male chorus, 4.

June Bernice Anderson 144
Victory Corps, community service; home nursing.

Margaret Mary Anderson 124
Victory Corps; home nursing.
"Evanstonian" reporter; badminton, basketball, baseball, hockey, speedball.

Oskar Anderson 364
Victory Corps; aeronautics.
H.R. council, 2; football, 4,3,2,1.

Patricia Anderson 164
Victory Corps, community service; home nursing.
"Evanstonian" magazine staff, 3; G.A.A. board, 3; French club. Two years in E.T.H.S.

Alice Anne Anthony 164
Commissioner, Victory Corps; chairman work experience division; first aid.
Active in Pentangle; "Evanstonian" reporter, 3.

Mary Anne Armistead 124
Commissioner, Victory Corps; chairman, girls' health committee; home nursing.
Pentangle publicity; Yearbook, literary staff.

Betty Mary Avery 124
Victory Corps; home nursing.
Member G.A.C.

Susanne Balkam 164
Victory corps, community service; home nursing; book drive; salvage; girls' drill corps.
Orchestra.

Pierre Robert Bancel 124
Victory Corps; junior air raid warden; aeronautics.
Track team, 1.

John Randall Barney 124
Victory Corps; war stamps.
Quadrangle; baseball, 4,2,1; band; orchestra.

John Barquist 104
Victory Corps, land service.

Arvin John Bartlett 104
Victory Corps; Junior Red Cross; aeronautics.
Basketball, 2; Riding Club.

William Houghton Baudouine 124
Victory Corps; Quadrangle book drive.
Quadrangle treasurer; golf, 4,3,2,1; tennis, 2; band; orchestra; basketball, 4,3,2,1.

Evelyn J. Bauer 104
Victory Corps; home nursing; first aid.

Chris George Becharas 104
Victory Corps; war stamp sales; building trades work on obstacle course.

Lois Natalie Bechstein 364
Extra-curricular clubs, officer.

Frank King Beck 164
Victory Corps.
Quadrangle board, 2.

Warren Raymond Beck 144
Victory Corps, sea service; junior air raid warden, block.

Robert Edward Beelen 144
Victory Corps, sea service; mechanics.

Mary Rebecca Beeman 164
Victory Corps; home nursing.

Donald A. Benchley 124
Victory Corps; Junior Red Cross; M.T.C., 1st sergeant.

Karl Stanley Benjamin 144
Victory Corps, sea service; book drive.
Managing editor, Yearbook; tennis, 4; advertising manager, 144, magazine campaign; 144 council, 3; basketball, 3; magazine staff, 1.

Mary Bennett 164
Victory Corps; Junior Red Cross; room leader, war stamps; first aid; book drive; Girls' Drill Corps.
Safety council; G.A.A. board; Spanish club.

Robert Maurice Bergslien 124
Victory Corps; aeronautics.

LaVerne Bergstrom 164
Victory Corps. community service; home nursing.

Edward Hines Bersbach 104
Victory Corps; junior air raid warden, vice-director; book drive.
Latin club; Junior-Senior Drama club; cast, "Cyrano," "Death Takes a Holiday."

Joyce Besley 124
Victory Corps; Senior Red Cross; home nursing.

Barbara Ann Bingham 144
Victory Corps, community service; home nursing.
Chorus.

Robert Graham Blackburn 104
Junior Red Cross; M.T.C., 1st lieutenant; junior air raid warden, section; war stamps; Victory Corps, land service.
104 council; 204 council.

Doris Blasius 144
Home nursing; book drive; salvage.
Pentangle.

Eugene Richard Boess 124
Victory Corps; Junior Red Cross; junior air raid warden; war stamps; aeronautics.
Track team, 4.

Elinor Bone 144
Victory Corps, community service; home nursing.

Ann Spurlock Booth 144
Victory Corps, community service; home nursing.
"Evanstonian" reporter.

Ruth Charlotte Boss 364
Musical organizations.

Charles Stevenson Booz, Jr. 164
Victory Corps, air service; M.T.C. captain; instructor, Girls' Drill Corps.
Rifle team, 4,3,2,1.

William Spencer Bowman 124
Victory Corps; war stamps; mechanics.
Track, 4; cross country, 4,3.

Virginia Ann Boyd 104
Victory Corps; home nursing.
"Evanstonian" magazine staff, 3.

William Snyder Branch 104
Victory Corps, air service; junior air raid warden, block; aeronautics.
Quadrangle; football; track.

Jean Caroline Brand 124
Victory Corps; first aid.

Lorraine Brant 144
Victory Corps, community service; first aid; home nursing.
Vice-president, Girls' Saddle club, 4; girls' choir; cast of lunch-hour plays.

Alice Brawner 144
Victory Corps, community service; home nursing; nutrition; food management.

Patricia Bridgman 124
Victory Corps; home nursing.
Orchestra.

Mary Elizabeth Bristle 124
Victory Corps; Junior Red Cross; home nursing.
Spanish Club, 4,3.

Nancy Ruth Bristle 104
Victory Corps; home nursing; Girls' Drill Corps.
Pentangle community service, book drive committees; art staff, Yearbook.

Vivian Lawrence Broman 164
Victory Corps; home nursing.
Treasurer, French club, 3.

James Finn Brown 364
Victory Corps.

Gladys M. Browne 104
Victory Corps; first aid; home nursing; nutrition.

David Norton Brushingham 124
Victory Corps.
Swimming, 4; tennis, 3.

William Ervine Buchanan 144
Commissioner, Victory Corps, sea service; junior air raid warden, block.
Officer, Stamp club; band, 3,2,1.

1943

Robert Chester Buckley 144
Victory Corps officer; captain, M.T.C.; junior air raid block warden; range captain, war stamps.
Chairman, magazine campaign, 344, 2.

Sally Bunnell 124
Victory Corps; first aid.
G.A.C.; literary board, "Evanstonian."

Charles David Burgess 104
Victory Corps, land service; Junior Red Cross.

James Lowe Cameron 104
Victory Corps, air service; junior air raid warden, section; aeronautics.

Harvey Price Cannon 144
Victory Corps; junior air raid warden for block.

Bernice Marilyn Carlberg 364
Victory Corps; range captain, war stamps.

Betty Louise Carlson 364
Victory Corps; home nursing.
Spanish club committee; band, chorus; cast of "Pot Pourri."

Margaret Louise Carney 164
Victory Corps commissioner, community service; range captain, war stamps; home nursing.
Pentangle board, 4.

Marian Emilie Carter 104
Victory Corps, community service; range captain, war stamps; first aid; nutrition; Girls' Drill Corps.
Reporter, advertising, "Evanstonian"; Mixed choir.

David Owen Castelo 124
Junior air raid warden, block; Junior Red Cross.
Mastersingers.

Francis Hill Cauley 164
Victory Corps, sea service; Junior Red Cross; junior air raid warden, section.
Crew of "Cyrano"; officer Camera club; chairman, 204 magazine campaign.

John Kurt Chalberg 364
Victory Corps; junior air raid warden, block; aeronautics.
Extra-curricular clubs.

Charles Guthrie Champe 144
Victory Corps; major, M.T.C., drill team commander; junior air raid warden, block; instructor, first aid.
President of band, 4; band, 3,2,1.

Kyle Woodhouse Chapman 164
Victory Corps; junior air raid warden, ward.
Treasurer, Camera club; male chorus, 3,2,1.

Richard Clark Charles 144
Victory Corps; 2nd lieutenant, M.T.C.

Glenn Robert Christensen 104
Victory Corps; junior air raid warden, block; range captain, war stamps.

Helen Marie Christie 164
Victory Corps, community service; Junior Red Cross; first aid, home nursing.
Spanish club, 3,2; Writers' club, 3; Bridge club, 1.

Priscilla Fallis Clark 144
Victory Corps, community service; home nursing; war stamps, range captain.
204 councilman, 2; officer, German club, Latin club.

Maud Alice Clarke 124
Victory Corps; Junior Red Cross; home nursing; range captain, war stamps.
International Round Table; Latin club.

Jean Elizabeth Cochran 144
Victory Corps, community service; home nursing.
Saddle club.

Jean Victoria Cohen 104
Junior Red Cross.

James Daniel Collums 104
Head of sea service division, Victory Corps, 104.
Football, 4; tennis, 4. One year in E.T.H.S.

Elizabeth Jeane Colwell 104
Victory Corps; home nursing.
On Pentangle book drive, salvage, community service, salvage committees.
Chairman, H.R. art committee, 2.

Doris Rita Conlin 124
Victory Corps; first aid; home nursing.

Helen Barbara Conrad 144
Victory Corps, community service; home nursing.

Elizabeth Cornelia Cook 364
Victory Corps; first aid; home nursing.
Chorus, 2.

Paul Kearney Cook 164
Commissioner, Victory Corps, land service; Lt. Col., M.T.C.
President 164, 4, junior president, 3; tennis, basketball, 4,3,2,1; Mastersingers, Spanish club; cast of "Twelfth Night."

Elizabeth Mae Cooke 124
Victory Corps; home nursing.

Robert Perry Cooper 164
Victory Corps, land service; junior air raid warden, block.
Safety council officer; swimming, 4,3,2,1; Quadrangle board, 2; treasurer, 304, 2.

Frances Joan Coote 104
Victory Corps.
Secretary, G.A.A.; orchestra.

Donald James Corcoran 164
Victory Corps; Junior Red Cross; junior air raid warden, block.
Track, 3; officer, Camera club.

Sarah Cossum 164
Victory Corps; home nursing.
Vice-president, orchestra, 4; secretary, Musicians', 3; Madrigal Singers, 3.

Robert John Crampton 164
Victory Corps, air service; safety council; junior air raid warden, section.
Festival chorus.

Allen Henry Cross 124
Musical organizations.

Doris Debra Crost 144
Victory Corps, community service; Junior Red Cross; first aid; home nursing.

William Robert Crouse 124
Junior air raid warden, block.

George Lawrence Cullis 124
Junior air raid warden, block.

Jess Cullison 124
Track, 3; Spanish club; Camera club.

Richard James Cummings 104
Victory Corps, land service.

Arthur Hale Curtis 164
Victory Corps, air service.

Reid Hall Curtis 364
Victory Corps.
Safety council.

Margaret Cornell Cushman 164
Victory Corps, community service; first aid; officer, health commission.
Chairman, Pentangle community service; H.R. council, 4,2,1; Pentangle board, 4,3.

Stanley Emerson Dale 144
Commissioner, Victory Corps; chairman, health commission; war stamps, range captain.
144 treasurer, 4; swimming, band, orchestra, 4,3,2,1; track, 4,3.

Claire Jean Daniels 164
Victory Corps, community service; home nursing; senior member of War Guidance club.
Department editor, "Evanstonian," 4; reporter, 3; room chairman; lobby teas, 3.

Martha Daum 164
Victory Corps, community service; president, Junior Red Cross; home nursing.
Pentangle community service committee; chairman, war fund drive; "Evanstonian" reporter.

Edith Rita Davidson 164
Victory Corps, community service; first aid; home nursing.
H.R. council, 2.

Richard Eugene Davis 144
Victory Corps; junior air raid warden for ward.
Wrestling, 2; president, Drivers' club, 3.

Janet Barbara Dean 104
Victory Corps, land service; Junior Red Cross; home nursing.
Spanish club; basketball, 1.

Jeane Carolyn deGarmo 104
Victory Corps, air service; range captain, war stamps; home nursing; aeronautics.
"Evanstonian" news assistant; vice-president, French club, 3.

Shirley Mae Dehmlow 144
Victory Corps; home nursing; office machines.

1943

Gwendolyn Jane De Lapp 124
Victory Corps; first aid; home nursing.
"Evanstonian" staff, 4; reporter, 3; Spanish club.

Laddy Aldina Del Prato 104
Victory Corps, community service; home nursing; blood donor.
Bowling, 4; soccer, 2.

Basil Caesar Demopoulos 104
Victory Corps, land service; radio.

Frances Alice DesAutels 164
Victory Corps; home nursing; Junior Red Cross.

Irene Madeline DeVinck 164
Victory Corps, community service; home nursing.

Warner Stanley Deyoe 364
Victory Corps.
Wrestling, 4,3; J.V. football, 3; advanced chorus; operetta, 3.

Robert Wallace Dillon 144
Victory Corps, sea service; sergeant, M.T.C.; junior air raid warden for block.
Rifle Team manager, 3.

Donald Whitbeck Dooley 124
Victory Corps; sergeant, M.T.C.; Junior Red Cross.
Swimming, 4,3.

Gloria June Dorband 164
Victory Corps, community service; first aid.
Yearbook business staff; Latin club; French club; Cap and Cape club.

Shirley Jean Dorband 124
Junior Red Cross; home nursing.
Business club.

Henry Wallace Dunn 144
Victory Corps, chairman of production division; junior air raid warden, section.
President, 144, 4; councilman, 324, 2; vice-president, 1; College club.

Robert E. Dunn 124
Victory Corps; war photography; junior air raid warden, block.
Cast of "Beggar on Horseback."

Howard Leroy Dupuis 124
Victory Corps; Junior Red Cross; junior air raid warden, block.

C. Louella Eddy 124
War stamps.
German club; Latin club; chorus; Madrigal singers.

Lee David Ehrlich 124
Victory Corps; Junior Red Cross; junior air raid warden, block.
Baseball, 3; football; band.

Alice Margaret Eischen 164
Commissioner, Victory Corps, community service; Junior Red Cross; home nursing.
"Twelfth Night"; Business club.

Betty Gregg Eisenberg 124
Home nursing.
"Evanstonian" newspaper, literary editor; Latin club; French club; Library club; G.A.A.

Harry Robert Elegreet 144
Victory Corps, air service.

Louise Elizabeth Elworth 144
Victory Corps, community service; home nursing; Girls' Drill Corps.
Spanish club.

James Evans 144
Victory Corps, sea service; junior air raid warden, section.
Football, 4,3; German club; H.R. council, 2.

Hilda Facklam 104
Victory Corps; home nursing.
Pentangle; music festival, 3,2.

Mary Jean Fancher 144
Victory Corps, community service; home nursing; first aid.

Richard Stanton Faville 104
Victory Corps, air service; aeronautics; Junior Red Cross.

William Norman Fee 104
Victory Corps; junior air raid warden, block; Junior Red Cross.
Cinema club; Saddliers.

Valrhea Marie Feeley 164
Victory Corps, community service; first aid; home nursing.
Advanced chorus.

James Larnard Ferguson 104
Commissioner, Victory Corps; colonel, M.T.C.; junior air raid warden, ward.
Room council, 4,3,2; Yearbook staff; rifle team, 3,2.

Jeane Ferguson 364
Victory Corps; range captain, war stamps; home nursing; nutrition.

Suzanne Elizabeth Ferris 144
Victory Corps, community service; book drive; salvage.
Pentangle board, 4,3; H.R. officer, 3,2,1.

William Findeisen 164
Victory Corps, air service; junior air raid warden, section; aeronautics; mechanics.
Football, 4,3; wrestling.

Dolores Cathariene Fischback 124
Victory Corps; first aid.

Barbara Jean Fisher 364
Victory Corps; first aid.
H.R. officer, 4,3; Pentangle board, 3; "Patience," major lead; cast, "What a Life," "Gold in the Hills."

Ernest Freeland Fisher 104
Junior air raid warden, section.

Irwin W. Fisher 144
Junior air raid warden, block.

Shirley Suzanne Fisher 164
Victory Corps, community service; home nursing; range captain, war stamps.
H.R. officer, 2; cast, "Gold in the Hills."

Mary Margaret Fleming 104
Victory Corps; first aid; home nursing.

Mary Floyd 124
Victory Corps; home nursing; range captain, war stamps.
Spanish club, German club; mixed choir, 4; girls' choir, 3; Madrigal, 2; lead in "Patience."

Harold William Foege 124
Victory Corps; sergeant, M.T.C.
Football, 2.

Clara Louise Ford 104
Victory Corps, community service.

Patricia Ann Ford 104
Victory Corps; war stamps range captain; home nursing.

Robert Townsend Fort 104
Victory Corps, land service; 2nd lt., M.T.C.; junior air raid warden, section.
Spanish club; treasurer, 244,2; boys' chorus, 1.

Frank Parker Fowler 104
Victory Corps, land service; 1st sgt., M.T.C.; range captain, war stamps.
French club; band, 3,2,1.

Hugh Charles Fowler 104
Victory Corps, land service; 1st sgt., M.T.C.; junior air raid warden, ward.
French club, Latin club, Saddliers; band, 3,2,1; H.R. council; chairman magazine campaign, 2.

Ethel Marie Franklin 164
Victory Corps, community service; home nursing.
Soccer, 1.

Dorothy May Frey 104
Victory Corps, home nursing.

Sander Ganzoff 124
Victory Corps.
Band, orchestra, 4 years.

Paul Gartner 104
Victory Corps, production service.

Dorothea Gelomb 164
Victory Corps, community service; home nursing.

Betty Ann Gerhard 124
Victory Corps; Junior Red Cross; Girls' Drill Corps.
Pentangle community service.

Ray Morine Gerstenberg 144
Victory Corps; 2nd lt., M.T.C.
Golf, 3,2.

Vivian Farley Geuss 164
Victory Corps, community service; home nursing.

Robert Edward Gill 364
Victory Corps; M.T.C., corporal.

Stanley Alan Gill 364
Victory Corps; war stamps, range captain.

Flora Ethel Gillies 144
Victory Corps, community service; home nursing; Girls' Drill Corps.
Officer, Latin club, 4; bowling, 4.

1943

Donna Gillingham 164
Victory Corps, community service; home nursing.

William Gershom Gillham 104
Victory Corps, sea service; junior air raid warden, ward.
Track, 4,3,2; cross country, 4,3.

Jean Mary Goda 164
Victory Corps, community service; health commission; first aid.

Frederick John Godeman 124
Victory Corps.
Basketball, 4,2.

Helen Virginia Goff 364
Victory Corps, commissioner; radio.
H.R. council; senior president; Musicians' club, Spanish club; mixed choir; operetta, 4.

Mary Lou Goss 104
Victory Corps; home nursing.
Basketball, 2,1; baseball, 2,1.

John Layton Gouldin 164
Junior air raid warden, section.
Mastersingers, male chorus; cast of "Cyrano."

Doris Vivian Granstrom 124
Victory Corps; first aid.
Chorus.

Margaret Ann Grant 104
Victory Corps; home nursing.

Mabel Elizabeth Grauer 124
Home nursing.
Musical organizations.

Beatrice Eleanor Gray 164
Home nursing; book drive committee.

Lee W. Gregg 164
Victory Corps, land service.
Festival male chorus. One year in E.T.H.S.

Sherman Griggs 164
Victory Corps, land service; 2nd lt., M.T.C.; junior air raid warden, section.
German club.

James Driscoll Griffin 124
Victory Corps; junior air raid warden, section.
Basketball, 4; swimming, 3,2; tennis, 4,3,2,1.

Mary Lois Grimm 144
Victory Corps, community service; home nursing.
Musicians' club, girls choir, A Capella choir.

Ernestine Mary Guastapaglia 124
Victory Corps; first aid; home nursing.

Sundyl Hachigian 144
Victory Corps, community service; first aid; home nursing; Red Cross.
Madrigal; girls' choir.

June Marie Hagel 124
Home nursing.
Pentangle; Trireme.

Roverta June Hahn 164
Victory Corps, community service; Junior Red Cross; first aid.

Betty Ruth Hahne 164
Victory Corps, community service; first aid; chairman, salvage committee.
Pentangle board; Yearbook literary staff; secretary, traffic court; safety council.

Charles Elder Halvorsen 104
Victory Corps, sea service; range captain, war stamps.
Leads in "Death Takes a Holiday," "Cyrano," "Twelfth Night," "Beggar On Horseback"; Drama club president.

Stanley A. Hamilton 144
Director, Victory Corps; member air division.
H.R. president, 3,2,1; council, 4; yearbook, literary staff; "Evanstonian" reporter, 3; "Twelfth Night"; football, 4,3; baseball, 4,3,2,1.

Phyllis Margaret Hamrin 164
Victory Corps, community service; first aid; home nursing; Girls' Drill Corps.
Magazine staff, 3; Bridge club; cast, "Gold in the Hills."

Merry Jeanne Hanley 364
Victory Corps; Junior Red Cross; home nursing.

Howard Ralph Hansen 164
Victory Corps, land service; junior air raid warden, section; aeronautics.

John Sture Hanson 104
Victory Corps, air service; radio; aeronautics.
Golf, 2; horseshoe pitching champion, 2.

William Arthur Hanson 124
Junior air raid warden, section; range captain, war stamps; blueprint reading.
Football, 4,3,2; tennis, 1.

Robert Price Hardy 124
Victory Corps; 1st lt., M.T.C.; junior air raid warden, section; range captain, war stamps.
Football, 4; band; three plays; track, 4.

Eleanor Ruth Harrer 124
Victory Corps; first aid; home nursing.

Herbert Stanley Hart 164
Victory Corps, sea service; junior air raid warden, block.
Football, 4,3; baseball, 3.

Jack Morell Hartmann 164
Victory Corps; radio.
Orchestra.

Robert Harold Hauslein 144
Victory Corps commission, air service; junior air raid warden, ward; room leader, war stamps.
Room budget ticket manager; football, 4; vice-president, German club.

Winchell Thrall Hayward 124
M.T.C., 2nd lt.; junior air raid warden, section.
Swimming, 4,3,2,; track, 3,4; Forum board, 2; chorus, 3.

James Milne Head 144
Victory Corps, land service; M.T.C., captain; junior air raid warden, block; drill team, 4,3,2; instructor, Girls' Drill Corps.
Intramural swimming.

Jerome Reed Head 144
Victory Corps, land service; M.T.C. captain adjutant; junior air raid warden; range captain, war stamps; instructor, Girls' Drill Corps. Drill team, 4,3,2.

Carl Frederick Heck 164
Victory Corps, sea service; junior air raid warden; aeronautics; mechanics.
Baseball, J.V., 3.

Barbara Rose Hedge 144
Victory Corps, health commission; home nursing.
144 manager, magazine campaign; festival co-manager; orchestra and chorus, 4 years; mixed choir.

Ann Elizabeth Hedrick 124
Victory Corps; home nursing; committee, book and salvage drives.
Pentangle board, 3; H.R. council; chorus.

Eleanore Louise Hendrick 104
Victory Corps; home nursing.

Lester Eugene Henrie 104
Victory Corps, air service; aeronautics.

Richard Ward Hepworth 164
Victory Corps, sea service; M.T.C. staff sgt.; junior air raid warden, section captain.

Howard Edmond Herrman 124
Victory Corps.

Ann Louise Hershey 104
Victory Corps; home nursing.
H.R. council; officer Musicians' club; choir; lead, "Pirates of Penzance."

Neil Edward Hiatt 144
Victory Corps; 1st lt., M.T.C.; junior air raid warden; war photography.
Yearbook and newspaper photographer; president, Camera club; band 4 years; swimming, 3,2; Quadrangle board, 2.

Doris Aileen Hibbard 364
Victory Corps, commissioner; first aid; home nursing.
Musical organizations.

Tony Frank Hilbert 124
Radio; electricity and mechanics.
Football, 4,3,2,1; baseball, 2.

Lois LaVonne Hollett 124
Victory Corps, first aid; home nursing.
Saddle club.

Charles Allen Holloway 124
Victory Corps.
Entered E.T.H.S. September, '42.

Arthur Grant Holt 124
Victory Corps; junior air raid warden: mechanics.
Yearbook business staff; Forum board; orchestra; band; safety council.

Herbert Horwitz 124
Victory Corps; junior air raid warden.
Track, 1.

1943

Gertrude Jeannette Hoth 164
Victory Corps, community service; home nursing.
344 baseball and basketball teams, 2; officer, Business club.

Elsie Beth Hovey 144
Victory Corps, community service; Girls' Drill Corps; home nursing; chairman "walk to school" campaign.
Officer, Latin club; officer, safety council.

Mary Louise Howell 144
Victory Corps, production service; engineering drafting, N.U. Technological Institute.

Herbert Cecil Hoyer 104
Victory Corps, air division.

William H. Hoyerman 164
Victory Corps, air service; junior air raid warden.
Quadrangle lobby displays; football, 3,2.

Robert Franklin Hudson 124
Junior air raid warden.
Track, 4.

Marilyn June Hughes 104
Victory Corps, community service.

Mary Jo Hughes 104
Victory Corps; Junior Red Cross; first aid; home nursing.
Tennis, 4,3,2; bowling, 3.

Charles Edgar Hughson, Jr. 364
Victory Corps; war stamps, range captain.
H.R. officer, 4; football, 4,3,2,1; wrestling, 4,3,2,1; track, 4; Yearbook, room manager.

Wilbur Hunter 124
Victory Corps; junior air raid warden.

Richard Nelson Hurd 164
Victory Corps, sea service; junior air raid warden.
Editorial board, magazine, 3; business manager, newspaper, 4; officer, Latin club; officer Student Forum.

Hazel Hutson Huntley 164
Junior Red Cross; home nursing.

Roy Merrill Ingebretsen 124
Mastersingers; A Cappella choir, 4 years; operetta, 2,1.

Frances Eleanor Jackman 164
Victory Corps, community service.

Doris Evelyn Jacobson 144
Junior Red Cross; first aid.
Girls' Activities Committee

Wilfred J. Jacobson 104
Victory Corps, home room chairman; war stamps, room chairman.
Magazine campaign, room chairman; track, 4,3; football, 4,3; Forum board.

Thomas William James 124
Victory Corps; Junior air raid warden, ward captain.
H. R. council, 4; football, 3,2,1; track, 4,3,2; dramatics, 4 years.

Lauretta Augusta Janz 104
Victory Corps, community service; Junior Red Cross.
Madrigal; girls' choir.

Everal Leon Jeanmaire 144
Victory Corps; junior air raid warden, section captain; aeronautics.
Wrestling, 2 years.

Mary Catherine Jenkins 144
Victory Corps, community service; home nursing, Girls' Drill Corps.
Saddle club, 3,2.

Robert B. Jennings 104
Victory Corps, sea division; junior air raid warden.
Wrestling, 4,2; football, 4; band, 4,3; Camera club, 4,3,1.

Ardath Irene Jensen 144
Victory Corps, community service; home nursing.
Chorus.

Beverly Ann Johnson 144
Victory Corps, community service; first aid.

Constance Elizabeth Johnson 124
Victory Corps.
Madrigal; girls' and mixed choirs; "Pirates of Penzance."

Marion Alice Johnson 104
Victory Corps, community service; home nursing; nutrition.

William Arthur Johnson 124
Cheer leader, 4,3,2; cast of "Cyrano."

Mary Ellen Johnston 124
Home nursing.
Music-drama editor, newspaper; chorus 4 years; operetta; dramatic productions; Cinema club.

Priscilla Alden Joice 164
Victory Corps, community service; home nursing; Girls' Drill Corps.
Trireme board, 2; cast, "What a Life."

George H. Jones 164
Junior air raid warden.
Musicians' club; Mastersingers.

Phyllis Elaine Jones 124
Victory Corps; Junior Red Cross; home nursing; Girls' Drill Corps.
Bowling team.

Colleen Joyce 124
Home nursing; book drive.

Proal Berry Judson 164
Victory Corps, sea service; junior air raid warden.
H. R. council, 3.

Edward Thomas Kaczmarek 164
Victory Corps, land service; junior air raid warden.

Malcolm Kahaian 164
Victory Corps, land service.
Baseball, 4; golf, 4.

1943

Meredith Kahr 164
Victory Corps commission; blueprint reading; first aid.
President, Cap and Cape club; chorus; Madrigal; choir.

William John Keller 104
Victory Corps, land service; Junior Red Cross; junior air raid warden.
Football, 2; track, 1.

Joanne V. Kellogg 124
Victory Corps; first aid.
Saddle club.

Eulah Elizabeth Kelsey 144
Victory Corps, community service; first aid.
President, Cap and Cape club, 3; vice-president, same, 2; chorus.

Marjorie Ann Kempnick 144
Victory Corps commission; home nursing; range captain, war stamps.
H. R. council, 4; G.A.C. chairman, 4, secretary, 3; Pentangle board, 3; Trireme treasurer, 2.

Marjorie Lee Kenning 144
Victory Corps, community service; Junior Red Cross; first aid; home nursing.

Lee Ferguson Kent 104
Victory Corps commission, land service; M.T.C. 1st Lt.; senior air raid warden.

Joy Belle Kerler 164
Victory Corps; home nursing.
Newspaper copy desk editor; president, Library club.

Rose Keyishian 104
Victory Corps, community service; Junior Red Cross; home nursing; office machines.
Business club.

Ray Jermain Kinder 124
Victory Corps commission; M.T.C., 1st Sgt.
"Soft Pipes"; Chess and Checkers club; male chorus; A Cappella choir; dramatic productions.

Corinne Kathryn King 104
Junior Red Cross; home nursing; nutrition; food management.
Advance chorus.

John Frank King 144
Junior air raid warden.

Richard Masterman Kirkley 124
Victory Corps; junior air raid warden.
H.R. treasurer, 4; chairman magazine campaign, 3, in 124, 4; Yearbook business staff; 304 council, 2.

Rosamond Rogers Kirkpatrick 124
Victory Corps commission; first aid.
G.A.C., 4 years; H.R. council, 4,3; Pentangle president, 4, treasurer, 3; Trireme board, 2; secretary, council, 304, 2.

Joy Knowlton 144
Victory Corps; Junior Red Cross; home nursing.
Girls' basketball, 3; cast, "Seven Sisters," "What a Life."

Theodore Alexander Koclanes 364
Victory Corps, officer.
Camera club; mixed choir; operetta.

Stella Kollias 124
Baseball, 2,1; Business club, 2.

Fredrick Richard Kramer 164
Victory Corps; junior air raid warden, section captain; range captain, war stamps.
Football, 1; basketball, 4,3.

Evelyn Gladys Kriegel 104
Home nursing; office machines.

Harry George Krikorian 144
Victory Corps.
Baseball, 4,3; football, 3.

William Joseph Krug 164
Victory Corps, land service; radio; aeronautics.
Baseball, 1; basketball, 1.

Dorothy Mae Kroll 124
Home nursing.

Patricia Kathleen Kruse 104
Victory Corps.
President, Saddle club.

Richard Lee Kruse 144
Victory Corps.
Tennis, 2,1.

William Eldred Kuhrt 164
Victory Corps, air service; junior air raid warden.

Genevieve Kujawinski 164
Victory Corps; home nursing.

Casimir Joseph Kwasniewski 144
Junior air raid warden; aeronautics; first aid.
Football, basketball, baseball, track; chorus, 4,3,2.

James Albert Kyndberg 124
Victory Corps; junior air raid warden; aeronautics.
Golf, 2.

Edward August LaBahn 124
Victory Corps; junior air raid warden, section; room leader, war stamps.
Quadrangle board, 4; football, 4,3,2,1; track, 4,3,2,1; baseball, 3,2,1.

Laurice Lavina Lang 144
Victory Corps; Junior Red Cross; home nursing.
Art editor, Yearbook; Spanish club; safety council; H.R. council, 2.

Hazel Joan Lange 124
Victory Corps, community service; first aid; home nursing.

Lindsay Lawrence Langston 104
Junior air raid warden.
Musical organizations.

LaMoyne Eloise Lapp 124
Victory Corps; Junior Red Cross; first aid; home nursing.
G.A.A. board; Spanish club.

John Day Larkin 164
Junior air raid warden, section.
"Evanstonian" columnist; band, 3,2,1; mixed chorus; Mastersingers; cast, "Death Takes a Holiday"; lead, "Gold in the Hills."

Bruce Larson 124
Victory Corps; junior air raid warden, section; war stamps, range captain.
H.R. council, 4,3,2,1; Quadrangle board; cast, "Cyrano," "Death Takes a Holiday."

Jean Charlotte Larson 104
Commissioner, Victory Corps; war guidance; first aid; home nursing.
Pentangle board, 3; Trireme board, 2; "Evanstonian" administration editor, 4; president, College club.

George Edward Latimore 124
Junior air raid warden, block.
Chorus; football, 2,1.

Benjamin Wharrie Lawless 124
Victory Corps, air service; junior air raid warden, block.
Football, 4,3; track, 4,3; Mastersingers.

Gail Bernice Lawson 364
First aid; home nursing.
Cap and Cape club; Musicians' club; band; orchestra.

Marian Harriet Leider 124
Victory Corps; home nursing.

Frances Elizabeth Leman 104
Victory Corps; home nursing.
Spanish club.

Casimir Vincent Leszkiewicz 144
Victory Corps; Junior Red Cross; safety council.

Howard Francis Lind 124
Victory Corps; junior air raid warden, block; aeronautics.
Festival male chorus.

Robert Sturges Lochridge 144
Victory Corps; junior air raid warden, section; aeronautics; book drive committee.
H.R. council, 4,1; officer, Quadrangle, 4,2; football, 4,3,2,1; golf, 4,3,2; basketball, 3.

Louis Joseph Loebbaka, Jr. 144
Victory Corps; Junior Red Cross.

Margaret Louise Logan 144
Calculating machines; home nursing.

Suana Patricia Lohrman 164
Victory Corps; home nursing.
Advanced chorus; cast, "Wonder Hat"; crew, "Cyrano."

Helen Irene Lokken 104
Victory Corps; community service; home nursing.

Ruth Lomax 144
Victory Corps; first aid.

Robert Kingsley Long 104
Victory Corps, land service; 2nd Lt., M.T.C.; junior air raid warden, block.
Outstanding magazine salesman, 4,3,2,1.

Barbara Ann Long 144
Victory Corps, community service; home nursing.
Assistant director, "Death Takes a Holiday," "Sparkin'," "This Is War."

Ralph Everett Loomis 124
Junior air raid warden, block.
Entered E.T.H.S. in senior year.

Betty Lothian 164
Victory Corps; community service; air raid warden, block; nurse's aid.
Wardrobe mistress, "Cyrano," "Death Takes a Holiday," "Pirates of Penzance," "Patience."

June Lottes 104
Victory Corps; home nursing; Girls' Drill Corps.

Dorothy Eleanor Lucas 104
Victory Corps, community service; home nursing.
Officer, Business club, 3.

Robert Arthur Lussky 164
Victory Corps, land service; junior air raid warden, block; war photography.
Camera club; male chorus, 3; orchestra, 2,1; cast of "Cyrano."

Mary Jane Lybold 104
First aid; home nursing.

Frances Jana Mackay 104
Victory Corps, community service.
Literary editor, Yearbook; vice-president, G.A.A.; orchestra and theater orchestra for operettas, 4,3,2,1.

Robert James Mackay 164
Victory Corps.
Football, 4,3; manager, track, 4,2; stage crew, 3,2.

James Royal Malm 164
Victory Corps, land service; junior air raid warden, block; room leader, war stamps.
H.R. council, 4; swimming, 4,3,2,1; football, 3,2.

Ann Patricia Manelski 164
Victory Corps, community service; home nursing.

Katherine Burns Manion 104
Victory Corps, land service; health commission; range captain, war stamps; radio.
"Evanstonian" reporter.

Blaine John Manker 124
Victory Corps; junior air raid warden, block; chairman, "walk to school" campaign.
Officer, safety council, Saddliers; member, Spanish club.

George Leggett Martin 164
Junior air raid warden, block.

Margaret Esther Mason 104
Victory Corps; home nursing.
Yearbook, business staff; German club, Musicians' club.

Ernestine Marion 164
Victory Corps.

1943

John Sterling Marsh 144
Victory Corps; air service.
Football, 4,3; tennis, 4,3.

Suzanne Marx 144
Victory Corps; book drive committee.

Virginia Mayo 144
Victory Corps, air service; war stamps, range captain; home nursing; mechanics.
Pentangle board, 4; officer, Spanish club, 4; cast of "Cyrano."

Patricia Doris McConnell 164
Victory Corps, community service; home nursing.

Elizabeth McConnell 104
Victory Corps, community service; home nursing; nutrition.
Pentangle community service.

Mary Elizabeth McCorkle 104
Victory Corps, community service; home nursing; Girls' Drill Corps.

Robert Milton McCroskey 164
Victory Corps; 2nd Lt., M.T.C.
Latin club; choir, male chorus, Mastersingers; cast of "Cyrano."

Rosemary Evelyn McGonagle 144
Victory Corps, community service; home nursing.

Ann McSwain 124
Victory Corps; first aid; range captain, war stamps.
H.R. council, 4,2; Pentangle board, 4; G.A.C., 4,3,2; Trireme board, 2.

Lillian G. Meier 104
Home nursing.
Musical organizations.

Joseph Raymond Micheletti 104
Victory Corps; junior air raid warden, block.
Officer, Business club; cast, "Cyrano," "Gold in the Hills," lunch hour plays.

Harry Edward Mickelsen, Jr. 124
Victory Corps; junior air raid warden, block.
Officer, Library club.

Margaret Middlebrook 124
Victory Corps; first aid.
"Evanstonian" feature staff, columnist; cast, "Death Takes a Holiday" and lunch hour plays.

Marjorie Louise Miles 144
Commissioner, Victory Corps, community service; range captain, war stamps.
President, G.A.A., 4; Trireme board, 2; chorus, 3.

Dorothy Wright Millard 144
Victory Corps, community service; Junior Red Cross; first aid.
"Evanstonian" reporter, 3.

Edward George Milz 104
Victory Corps; Junior Red Cross.
Basketball, 1.

Marilyn Rita Mirow 104
Victory Corps, home nursing.

Harriet Jean Miner 144
Victory Corps, community service; Junior Red Cross; first aid; home nursing; nutrition, food management.
G.A.C., 3.

Carol Emily Miska 124
Victory Corps; home nursing.
Madrigal Singers.

Joyce Corinne Mooney 144
Victory Corps, community service; home nursing.
Cast, "Cyrano."

Mary Louise Moore 144
Victory Corps, community service; Junior Red Cross; first aid; home nursing.
"Evanstonian" reporter; cast, "Cyrano."

Robert Westonlison Moore 104
Victory Corps, air service; Sgt., M.T.C.; junior air raid warden, block; aeronautics.

Marion Morris 364
Victory Corps; home nursing; book drive.
Committee chairman, Pentangle, 4.

Agnes Catherine Morrison 144
Victory Corps, community service; home nursing.

Patricia Ellen Morrissey 124
Victory Corps; home nursing; Girls' Drill Corps.

Louis Smith Moseley 144
Junior air raid warden, section.
Track, 4,3,2,1.

Luvenia Garrett Moseley 144
Victory Corps; home nursing.
Advanced chorus.

Dorothy Moss 144
Victory Corps, community service; home nursing.

William Martin Moss 144
Victory Corps; junior air raid warden, section.
Football, 4; cast of "Cyrano."

Molly Lou Mott 164
Victory Corps; first aid, home nursing.
Bowling, 4.

Helen Arlene Mueller 104
Victory Corps; home nursing.

Leonard Ernest Mumbower 104
Victory Corps, air service; junior air raid warden, section; aeronautics club.
"Evanstonian" reporter; safety council.

Philip Murray 144
Electricity and mechanics.

Marvin Edward Nannenhorn 164
Victory Corps, land service; aeronautics.

Joy Nazarian 144
Victory Corps, community service; home nursing.
Spanish club, Drama club; crews of all major productions for four years.

Richard Edward Neakrans 124
Victory Corps; junior air raid warden, block.

Edward William Nehring 164
Victory Corps.

Marion Helen Nehring 164
Victory Corps; home nursing.

Ora Henrietta Neill 164
Victory Corps, community service; home nursing; range captain, war stamps.
H.R. council, 2; "Evanstonian" reporter, 1; Trireme board.

Evelyn Dorothy Nelson 364
Victory Corps.

Karin Martha Nelson 144
Victory Corps; home nursing.

Lester Franklin Nelson 104
Victory Corps.

Violet Linnea Nelson 124
Victory Corps, home nursing; nutrition.
Chorus.

Marie Antoinette Neumann 104
Victory Corps; home nursing.

Jack Draper Newell 164
Victory Corps; Capt., M.T.C.; junior air raid warden, ward; aeronautics.
H.R. council, 4,3,1; H.R. budget manager, 2,1; rifle team, 4,3,2; business manager, "Death Takes a Holiday."

Thomas Bernard Nickel 164
Victory Corps, land service; junior air raid warden, block.
Wrestling, 4,3,2; track, 4; football, 2,1.

Raymond George Niebur 144
Victory Corps; junior air raid warden, block.

John Albert Nordberg 144
Commissioner, Victory Corps, sea service; Sgt., M.T.C.; junior air raid warden, block.
Orchestra.

Helen Marilyn Normile 104
Victory Corps, community service; first aid; home nursing.
Volunteer blood donor.

Olivia Winifred Norris 164
Chorus.

Nancy Ann Novak 124
Victory Corps; home nursing; food management.

Mary Jaquelin Noyes 104
Victory Corps, community service; Math-Science Club; first aid.
Yearbook art staff; Latin club, 3,2,1; Madrigal, 1.

Nancy Noyes 104
Victory Corps, community service; first aid; home nursing; range captain, war stamps.
H.R. council, 2,1; Madrigal, girls' choir, mixed choir; cast, "Pirates of Penzance."

Gloria Margaret Obenchain 164
Victory Corps, community service; Junior Red Cross; first aid.
Spanish club, 3; traffic court, 4,3,2; International Roundtable, 4,3,2.

1943

Maurice James O'Brien 104
Commissioner, Victory Corps; range captain, war stamps.
President, Central Council, 4; H.R. council, 3; officer, 4,2; officer, Quadrangle, 3; football, basketball, 4,3,2.

Catherine Cynthia Olson 164
Victory Corps; community service; Junior Red Cross; first aid.
G.A.A. board; business manager for productions.

Oke Alfred Olson 104
Junior Red Cross; junior air raid warden, section.

Bernice Ann Olszyna 164
Victory Corps, community service; Junior Red Cross; home nursing.
Cast, "Cyrano," lunch hour plays.

Joyce O'Neal 364
Victory Corps; home nursing.
Spanish club; Business club.

Peggy Jean Orvis 124
Victory Corps; home nursing; range captain, war stamps.
Crew of "Patience"; H.R. art committee.

Minnie Eleanor Owens 164
Victory Corps, community service; home nursing.

Jayne Carolyn Pabst 124
Victory Corps; home nursing; Pentangle book-drive committee.

Edward Hamilton Page 124
Victory Corps; junior air raid warden, block; farm work.
Football, track, 3; band, orchestra, Camera club, 3,2,1; H.R. council, Quadrangle board, 2; basketball, 2,1. Graduated in three years.

Jean Palmer 164
Victory Corps, community service; home nursing.
Mixed choir.

Patricia Mae Pancoast 124
Victory Corps; home nursing.

Diana Ann Pantera 164
Victory Corps; Junior Red Cross; first aid; home nursing.
Business club.

Ernest Tilden Parker 164
Victory Corps, land service; president, Math-Science club.
Chairman, H.R. magazine campaign, 2; band, 3.

Jean Louise Parker 124
Victory Corps.
H.R. council, 4,2, officer, 3,1; Pentangle board, 4.

Watson Parker 144
Victory Corps; nutrition; junior air raid warden, block.
International Round Table.

Fred Parsegian 144
Victory Corps, land service; air raid warden.
Quadrangle.

Jane Patterson 144
Home nursing.
Musical organizations.

Barbara Sterling Peacock 104
Victory Corps, community service; Junior Red Cross; home nursing.

Edward David Pemberton 144
Aeronautics.
Track, 1.

Charles Leonard Peterson 144
Victory Corps, land service; health commission; junior air raid warden; mechanics.
H.R. council, 2,1; basketball, 4,3,2; track, 2-1.

Clarence Herbert Peterson 164
Victory Corps.
School budget manager, 4; Yearbook literary staff; basketball, 4,3,2,1; tennis, 2,1; H.R. council, 3,2.

Norman Peterson 104
Victory Corps, aeronautics; junior air raid warden, section.
Baseball, 4,1.

Dorothy Petrie 124
Victory Corps, Junior Red Cross; range captain, war stamps; Girls' Drill Corps.

Jeanne Plociennik 164
Home nursing.

Charles Robert Ploger 124
Victory Corps; Sgt., M.T.C.; junior air raid warden, section.

Marion Helen Pollard 144
Victory Corps, community service; Junior Red Cross; health commission; home nursing; Girls' Drill Corps.

Betty Ann Pritchard 164
Victory Corps; health commission; first aid; range captain, war stamps.
Pentangle entertainment committee chairman, 4; officer, 3; G.A.C., 4,3,2; Trireme, 2,1.

Lois Jean Proctor 144
Victory Corps, community service; home nursing.
Pentangle community service committee.

Nancy Thurza Puller 124
Victory Corps; first aid.
Madrigal, 3; mixed choir, 4.

Kenneth LeRoy Radermacher 124
Victory Corps; junior air raid warden, section; war stamps.
Magazine campaign, room chairman, 2; basketball, 2; Drama club; stage crew, 2,1; lead in lunch hour play.

Dorothea Julia Rahlfs 104
Victory Corps.

Kathryn Owen Rall 104
Victory Corps, committee chairman; health commission; range captain, war stamps; first aid; home nursing; nutrition.
Yearbook, business manager.

Joan G. Ramsey 144
Victory Corps, community service; Junior Red Cross; home nursing; nutrition; food management; office machines.

William Guido Rautenberg 144
Aeronautics club; basketball, 1; football, 2; glee club, 1.

Mary Louise Reeser 164
First aid.
Mixed choir; Musicians' club.

Isabell Bella Regan 164
Victory Corps, community service; Junior Red Cross; first aid; home nursing; book drive.
Chorus.

John Alvin Regnell 124
Commissioner, Victory Corps; 2nd Lt., M.T.C.; junior air raid warden, section; book drive.
Magazine staff, 3,2; Pilot reporter, 2; orchestra, 2,1; lunch hour play.

Howard William Reinken, Jr. 124
M.T.C. platoon sergeant; Math-Science club; blueprint reading; war photography; tool and die design.
Dramatic productions.

Elizabeth Remick 164
Victory Corps, community service; health commission; first aid.
G.A.A.

Daniel G. Reynolds 164
Radio; aeronautics.
Musical organizations.

George Pitney Rhoads 364
Badminton, 3.

John Williams Ricker 144
Victory Corps; M.T.C. captain; junior air raid warden, block.
Quadrangle.

Patsy Riggs 124
Victory Corps.
H.R. council, 2,1.

David Lewis Rimer 124
Victory Corps; Junior Red Cross; aeronautics.

Esther Jane Rinehart 144
Victory Corps, community service; home nursing; Girls' Drill Corps.
Bowling club, 4,3; Drama club, 2; chorus.

Ruth Eileen Ritchell 104
Victory Corps; Junior Red Cross; home nursing.

Hugh Samuel Robinson 164
Victory Corps commissioner, air service; chairman of book drive.
Quadrangle, president 4, vice-president 3; basketball, 4,3,2,1; band 3,2,1; H.R. council president 2.

Gladys Rockefeller 364
Victory Corps; range captain, war stamps.

Gene Rogers 364
First aid; nutrition.
Cast, crew, "What a Life," "Gold in the Hills."

1943

Alex Tom Roiniotis 104
Victory Corps, land service; junior air raid warden, block; aeronautics.

Edith Eileen Ross 104
Victory Corps; Junior Red Cross; home nursing; office machines; community service.

Jean Ellen Ross 104
Victory Corps; home nursing.
Pentangle board, 3; Forum board, 3; H.R. council, 2,1.

Norma Jean Roth 124
Victory Corps; home nursing; office machines; work experience.
Library club.

Mabel J. Ruesch 144
Victory Corps, community service; home nursing.

Lucetta Jane Runge 364
Victory Corps; home nursing.
H.R. council, 4; president, Musicians' club; choir; orchestra.

Edwin Terry Runnfeldt 164
Victory Corps, land service; junior air raid warden, section.
Cast, "Beggar on Horseback."

Gary Jewel Runser 124
Victory Corps; first aid; home nursing.

Elvia Jane Samuelson 164
Victory Corps, community service; home nursing.
"Evanstonian" literary board, 4; Latin club; chorus, 1.

Daniel L. Saslow 124
Victory Corps; 1st Sgt., M.T.C.; junior air raid warden, block.
Press bureau director; speech contest committee chairman.

Doris Louise Sass 364
Victory Corps; home nursing.
Advertising solicitor, 3; secretary, Forum Board; Pan-American club; G.A.A.

Betty Marie Satterley 164
First aid; book drive.
H.R. chairman, career conference, 2; Saddle club; Musicians' club; Pan-American club; orchestra.

Penelope Savoy 124
First aid.
Pentangle, community service committee; Spanish club; Library club.

James Raymond Scanlon 104
Victory Corps, production service; junior air raid warden, block.

Rita Mae Scheidt 124
Victory Corps, community service; Junior Red Cross; home nursing; Girls' Drill Corps.

Dorothy Margaret Schelsky 364
Victory Corps; office machines.

Clifford Charles Schultz 124
Victory Corps; junior air raid warden.

Helen Lorraine Schultz 144
Victory Corps; home nursing; office machines; book drive committee.
Musicians' club.

William Charles Schumacher, Jr. 104
Victory Corps, land service.
Entered E.T.H.S. from Oakland, Calif.

Ann Marie Schumer 124
Victory Corps; first aid; home nursing; Girls' Drill Corps.
G.A.A., 4,3; Business club.

Marilyn Jane Schutz 144
First aid.
Chorus.

Fred Allen Schwarz 124
Victory Corps; radio.
Football. 4.

Richard Buxton Scott 144
Junior air raid warden, section.
Quadrangle representative; baseball, 4,3; orchestra.

Walter Harold Sellman 144
Victory Corps; junior air raid warden, section; blueprint reading; mechanics.

Peter Sexinian 164
Junior air raid warden.
Musical organizations.

Barbara Jean Shapiro 104
Home nursing.

John Shannon Shatford 124
Aeronautics.

Mary Jane Sholer 364
First aid; home nursing; office machines.
Spanish club.

Avis Gwinn Shuck 164
Victory Corps.
Spanish club secretary, 3.

George Richard Siegler, Jr. 164
Victory Corps; Junior Red Cross; war photography; senior air raid warden, block.

James Floyd Simms 144
Junior air raid warden.
Basketball and baseball, 4,3,2,1.

Patricia Jean Simpson 164
Victory Corps, community service; range captain, war stamps; home nursing; book drive, salvage committees.
H. R. council, 4,3,2,1.

Janet Skillen 104
Victory Corps; home nursing; Girls' Drill Corps; mechanics.
Chorus.

Roberta Ann Slawson 124
Victory Corps; home nursing.
"Evanstonian" news roundup editor.

Phyllis Joan Sluyter 364
Victory Corps; home nursing.
Chairman of service committee; home room librarian.

Hawley Dwight Smith 144
Victory Corps officer, air service; director of junior air raid wardens; range captain, war stamps; aeronautics; book drive.
Quadrangle officer, 4; swimming, 4; tennis, 4.

Carol Soderberg 364
Victory Corps; home nursing.
Crew of lunch hour plays.

Ralph Henry Sonneborn 104
Victory Corps, land service; junior air raid warden, ward; book drive.
H.R. officer, 4; "Soft Pipes"; German club, president; Saddliers.

Elizabeth Ann Sparling 124
War stamps; home nursing.
Archery, 2; Musicians' club; chorus; girls' choir; mixed choir.

Bertha Lillian Spencer 104
Victory Corps; Junior Red Cross; blueprint reading; home nursing.

Martha Ann Sponberg 124
First aid; home nursing.
Musicians' club; Cape and Cape; girls' choir; A Cappella choir.

Benjamin Mark Squires 364
Radio.
Wrestling, 4,3,2,1; track, 2.

James Alfred Stallwood 164
Victory Corps, air service; aeronautics.
Safety council; track, 4,3,2; football, 3,2; basketball, 1; band, 2,1.

Olive Myrtle Stanton 124
Home nursing.
Yearbook art staff; chairman H.R. art committee.

Rhea Margaret Steen 164
Victory Corps, community service; home nursing.
Cap and Cape, 1; Musicians' club; crew of "Cyrano."

Milton Joseph Steinbraker 104
Victory Corps, land service; junior air raid warden, war stamps.
Musical organizations.

Philip Wakeford Steitz 104
"Evanstonian" sports editor, 3; cross country, 2; track, 2.

Delthea Louise Stewart 364
Victory Corps commissioner; first aid.

William Edward Stewart 124
Victory Corps; junior air raid warden.
Track, 4,3,2; cross country, 4,3,2.

Julie Elizabeth Stiles 104
Victory Corps; aeronautics; home nursing.

Mary Jane Stoker 104
Victory Corps, community service; first aid; home nursing; book drive.
H.R. council, 4; Pentangle board, 4; Spanish club.

John Livingston Stone 144
Victory Corps, production service; M.T.C.; junior air raid warden, section.

1943

Richard Bernard Strahs 104
Victory Corps, land service; aeronautics; mechancis.
Baseball, 4,3,2,1; football, 4; basketball, 3,2,1.

Alex Carl Strandell 144
M.T.C.; aeronautics.
Stage crew.

Shirlee Strickler 104
Victory Corps; Junior Red Cross; range captain, war stamps; home nursing; Girls' Drill Corps.
Chairman, 104 art committee.

Winthrop Edward Sullivan 164
Victory Corps; junior air raid warden, block.
Camera club.

Jean Sutton 164
Victory Corps; home nursing.
Spanish club; chairman, 164 art committee.

Nancy Orr Swaney 164
Victory Corps; blueprint reading; home nursing.
Yearbook business staff; business staff of three major plays, 4,3,2.

Jane Theresa Swanson 164
Victory Corps, community service; home nursing; book drive.

Carole Jean Tait 124
Home nursing; Girls' Drill Corps.

Jean Vivian Tait 164
Victory Corps.
Home room officer.

John David Tapper 144
Victory Corps; M.T.C. lieutenant; junior air raid warden, section.

Norma Tarr 364
Home nursing.
Choir; "Patience," "Pirates" cast; "Pot Pourri" cast; Musicians' club; Drama club; Spanish club.

Phyllis Helen Tatsch 364
Victory Corps.
Cast, "Death Takes a Holiday"; range captain, magazine campaign, 4; H.R. art chairman.

Richard David Taylor 104
Junior air raid warden, block; war stamps, range captain; war photography.
Quadrangle board; home room council, 2.

Marilyn Luella Tessmann 124
Radio.

George William Theisen 124
Victory Corps; junior air raid warden, block; radio; book drive.
Musical organizations.

Jack Arthur Thomann 104
Victory Corps; first aid; aeronautics.
Swimming team; stage crew.

Bettie Jane Thompson 124
Home nursing; nutrition.

Richard Homer Thompson 104
M.T.C., 1st lieutenant; junior air raid warden, ward; aeronautics.
J.V. football, two years; band, two and a half years.

Ervin Donald Thuerk 124
Radio.
Band, 2 years.

Sherwin LaRue Tobias 144
Victory Corps; radio.

Richard Milton Torcom, Jr. 104
Junior Red Cross; blueprint reading.
Choir; chorus; track, 3.

Mary Louise Torrison 164
Home nursing.
"Evanstonian" news editor; leaders' class, 3; business manager of three-act plays; French club secretary; Latin club, Aedile; Drama club.

Lillie Turner 104
Victory Corps; home nursing; victory garden.

Charles John Utt 104
Victory Corps, air service; aeronautics.
Home room council.

Betty Anne Vanderzee 364
Victory Corps; home nursing.
German club, secretary-treasurer; choir; Madrigal; girls' choir.

Mary Louise Vanderzee 364
Victory Corps; home nursing.
German club, social chairman; choir; Madrigal; girls' choir.

Harvey W. VanGeem 104
Victory Corps, officer; junior air raid warden, section; war stamps, range captain; aeronautics.
Home room council two years; football four years; basketball and track.

Kenneth K. Voigt 104
Victory Corps; Junior Red Cross; aeronautics.

Margaret Alice Vroman 104
Victory Corps, air service; home nursing; blue print reading; Girls' Drill Corps.
G.A.A.

Verdon Vroman 104
Victory Corps, air service; 2nd Lt., M.T.C., aeronautics.
Football, 1; German club.

David P. Wagner 104
Victory Corps, air service; war stamps, range captain; aeronautics.
Basketball, 4,3,2; baseball, 4.

John Milner Wahlman 364
Victory Corps; Junior Red Cross; Corporal, M.T.C.; mechanics.

Joseph Stanton Wanberg 104
Victory Corps, sea service; junior air raid captain of section; room chairman, war stamps; aeronautics and mechanics.

Dorcas June Waters 104
Victory Corps, community service; war stamps; home nursing, nutrition; book drive.

Gladys Naomi Wayne 124
Home nursing; nutrition.

Alfonso Hayes Weathers 104
Victory Corps, general division.
Track team, 3.

Viola Purtis Weathers 104
Victory Corps, community service; USO hostess.

Clark Webster 104
Victory Corps sea service; Junior Red Cross; M.T.C. sergeant; junior air raid warden, section captain.

Patricia Donnelly Webster 144
Victory Corps; Junior Red Cross; office machines.

William Arthur Weems 124
Junior Red Cross; M.T.C. sergeant; junior air raid warden.

Jacki Alice Weidenmiller 364
Home nursing.

Charles Henry Weise 124
Aeronautics.

Valerie Wennerstrom 104
First aid; home nursing.
Musicians' club; band and orchestra.

Charles G. Whitchurch 124
Junior air raid warden, ward.
Football, 3.

Adelaide Whitehouse 124
Victory Corps; war stamps, range captain; first aid; radio.

Robert Edward Whitelaw 104
Victory Corps; Junior Red Cross; junior air raid warden, block; aeronautics.
H.R. council, 4,3,1; track, 3,2.

Hulan Harvey Wilkerson 164
Radio.

William Richard Wilkins 144
Victory Corps; M.T.C. platoon sergeant; junior air raid warden, block.

Rosalie Caroline Williams 364
Range captain, war stamps; home nursing; nutrition.

Ruth Ann Wilmarth 124
Home nursing.
Feature editor, "Evanstonian."

Rosetta Mae Wimberly 164
Home nursing.
Orchestra.

Arnold F. Winfield 164
Victory Corps; junior air raid warden; war photography.
Football, 2; orchestra.

Sally Ann Withers 164
War stamps, range captain; first aid; home nursing.
Chorus 3 years; Madrigal; cast, "Gold in the Hills."

James Kenneth Woitesek 364
Victory Corps; range captain, war stamps.
Orchestra; band.

Herman C. Wood 124
Drama department; musical organizations; Latin club.

Charlotte Erskine Woods 144
Victory Corps, secretary; home nursing; book drive.
"Evanstonian" associate editor; "Soft Pipes" business manager; co-manager, 1941 Pot Pourri; treasurer 1942 careers conference.

Thomas Woods 104
Victory Corps, sea service; M.T.C. major; junior air raid warden, ward.
Drill team, 3; safety council, 2.

John Charles Workman 164
Victory Corps; aeronautics.
Basketball team, 4.

Dorothy Barbara Wozniak 124
Victory Corps; home nursing.
Pentangle Board, 4; Needework Guild.

James Stanley Woznicki 104
Victory Corps officer, sea service; health commission officer; war stamps, range captain.
Room council, 4; football and baseball teams, four years.

Earl Elleyiod Young 144
Victory Corps; Junior Red Cross; junior aid raid warden, section captain; Math-Science club.
Quadrangle; football and baseball.

Myrtle Lee Young 124
Junior Red Cross; first aid; home nursing.
Chorus, 3,1; baseball, 1; basketball, 1.

Don Whitney Zeigler 144
Junior air raid warden, block messenger.

Gladys Mary Zeutschel 164
Victory Corps, community service; home nursing.
G.A.A.; chorus, 3,2,1; bowling, 4,3; basketball, 3,2,1; baseball, 3,2,1.

EVANSTON TOWNSHIP HIGH SCHOOL, 1889-1924

STAFF IN SERVICE

Robert E. Anspaugh	Instructor	Radio	Aircraft Radio Technicians
Dr. C. O. Arndt	Specialist	Far East	U. S. Office of Education
Doyle Cady	Lt. j.g.	Navy	Instructor of V-5 and Pre-flight
William G. Carpenter	Apprentice Seaman	Navy	Camp Farragut, Idaho
John Creighton	Corporal	Army	Medical Corps
Nelson J. Culver	C.P.O.	Navy	Recreation and Welfare
Charles C. Dehner	A/C	Navy Air	Naval Air Cadet
Carlyle J. Ehri	Lt. j.g.	Navy	Convoy duty in Pacific
Howard E. Gotsch	Lt.	Army Air	Teaching Meteorology
Orville Gransee	Lt.	Army	Field Artillery Division
Cyrus F. Jennings	Lt. Col.	Army	Port Officer
Paul W. Jones	Major	Army	Quartermaster Corps
Walter Loban	Lt. j.g.	Navy	Virginia Beach, Virginia
Rose McGlennon	Librarian	Navy	Naval Hospital, Seattle Wash.
Clarence A. Miller	R.T. 2/c	Navy	Radio Materiel
Robert Munzer	E.M. 1/c	Navy	Recreation and Welfare
Carl F. Parker	Lt.	Army Air	Technical Training Corps
Mila Pierce	Doctor	Red Cross	Children's Hospital, Birmingham, Eng.
Richard A. Robbins	Captain	Army	911th Field Artillery
Jack Secord		Navy	Navy Pier, Chicago, Ill.
Walter Schmidt	Sp. 2/c	Navy	Navy Pier, Chicago, Ill.
Francis H. Tresise	P.O. 2/c	Navy	Navy Pier, Chicago, Ill.
Farron E. Turner	Lt. j.g.	Navy	Anti-aircraft Training Corps
Virgil Van Cleave		Navy	Columbia University N.T.S.
Elizabeth Vogt	Secretary	Army Ord.	Washington, D. C.
Mildred Wright	Secretary	Red Cross	Washington, D. C.

Frances Johnson American Red Cross

ACKNOWLEDGMENTS

The editors appreciate the advice and assistance given by Miss Goffe and Mr. Hughes, and thank also Charles Anderson, Betty Lothian, Ruth Willmarth, Jeane Ferguson, and Virginia Mayo who contributed their timely aid.

Vici -
The best of everything
always - Gloria Obenchain "43

Good luck &
a good piano
player -
Nancy

Eunice Lucock

Lots of Luck
from your seat-partner
Bernice Linstad

Good luck "Bubbles"
Harold Pais

Harold Kaske

Edythe Parker

Lots of Luck
Grace Merz

Marian Perry
"44"

Be good, Tory
Dorothy Millard

Best Wishes
Jean Hendrick

Hi!

Jack Kunz

Good luck always, Tory!

Loos, Peg Dawn

"Good Luck"
Betty Larson
"45"

Fetter

Gregg

Anne Gregg

Good luck
Lois Wickman

Dorothy Lindberg
"44"

Eleanor Olovinnik

Cadet Laurence Littel

Ken Nagaard "44"

you're sweet!
Love Mary Majinnie

Good Luck,
Marge Banker
'44 (?)

Good Luck
Virginia Perkins

Bruce Weller

Jane Rosinski

"Hi Vick"
Catherine Basting

Best wishes to a swell little
Marilyn Sullivan Worker
Class of '44 6-4-43

Hewlett
"44"

Barbara

ENGRAVING BY PONTIAC ENGRAVING COMPANY
PRINTING BY LLOYD HOLLISTER INC.
SPECIAL PHOTOGRAPHY BY BERNIE STUDIO

To one of the most original girls in E.T.H.S.,

Joyce Mooney

Luck and success in everything you do — "Ellis" Wall

Good luck always, Tory — Jean Larson
And keep up your wonderful piano playing.

To "Torrid Tory." Be a good girl & stay as sweet as you are! Keep up the piano, Vicky, 'cause you've really got something there! Don't flirt too much now.

loads of luck & love
Joan Kamsey

Vickie —
I'm sure you'll succeed in all your many ambitions.
Lots of luck, hon'
Damaris.

loads of luck to Vicky
Jean McConnell
'44

Vicky —
Have loads of fun and be a good girl. Loads of luck, too.
Lois Hebert

"To A Swell Kid"
"Golphy" Burnal
'45

Be careful Vicky.
Don't flirt with the head turns too much. Your very sweet & thoughtful. Stay that way.
Jean Black
"44"

"Remmembe Civis"
"Good Luck"
Cas Kwasniewski

Long your to sweet
to be forgotten
Caroline Miles

very best of luck Lary,
Betsy Alexander

Good luck Vicky
You are a swell little
pal —
Best of luck
Mary Alice
Jean Miner

Willie Lee Washington

The Best of Luck!
Flora Ford

Good luck
George Gilbert

Keep smiling, Bubbles!
(The Mad Russian)
Elisabeth Fetler.

To a swell gal!
Chloe Hamilton

To a cute little
kid. Juan Johnson
144

To Vicky, one heck of a swell
gal — Kaye Sobel

To a very sweet
little kid. Loads
of luck. Rauland
Marilyn

Lots of luck
Carolyn Hawkes

George McVay

Lots of luck
Bill Tatge

Lots of luck
Bill Tatge

Best Luck Always,
Julie Ann

"Tory", you're absolutely marvelous. Really I wish I could have seen more of you and heard you play the piano
Lee Patsy

Best of Luck,
Juana

Have fun next year, Tourie and keep up the good piano work.
Can Nice
Best of Luck Always
Shirley Norman Schram
"44"

To Vicky
Michelle

To a "Wonderful Gal"
"7th"

Best Wishes.
Ruth Irish

Yours a Hopper Oio!
Dan Yeadmin

To Vicky -
You're really
sweet -
Jade
Honey

Good luck,
Sue Balkam

Good luck, Vickie
Betsy

Nancy Jordt

You're a real sweet gal, honey -
Carole Taylor

Barb Hedge

Frank J. Tichy

Bob Xxl

Mary Louise Mace '44

Best of luck,
Harriet Barker

Take it slow Vic -
Doc Rogers